

*Consolidated Report on*

# **INDICATORS OF AGRICULTURE**

**Quarterly Report : April – June 2015**

**A.V. Manjunatha**



**Agricultural Development and Rural Transformation Centre (ADRTC)**  
**INSTITUTE FOR SOCIAL AND ECONOMIC CHANGE**  
**Bangalore – 560 072**

## **Acknowledgement**

The Ministry of Agriculture, Government of India, as well as the National Institution for Transformation of India, replaced by Planning Commission, intend to know the agriculture situation in different States using various agricultural indicators. All the twelve Agro Economic Research Centres (AERCs) spread across the Country are supposed to collect the required information for the State under their jurisdiction quarterly and submit the data to the Agricultural Development and Rural Transformation Centre (ADRTC) of the Institute for Social and Economic Change (ISEC), Bangalore. The ADRT Centre has to prepare a consolidated report for all the major States in the country and submit the report for every quarter of the year. We are grateful to the Ministry of Agriculture, Government of India, for reposing confidence in the ADRT Centre, and assigning the responsibility for co-ordination of the study and consolidation of data/information on agricultural indicators for major States.

We are grateful to Dr. M.R. Narayana, Incharge Director, Institute for Social and Economic Change (ISEC), Bangalore, for his encouragement and support for this work. We also thank Ms. Prema Kumari and Mr. Keshav Murthy for involving in consolidation of the report. We will be failing in our duty if we do not thank our colleagues from various AERCs for compiling the data from various sources for the States under their jurisdiction and transmitting the same to facilitate consolidation of the quarterly reports at ISEC.

A.V. Manjunatha

## Table of Contents

Acknowledgement .....	i
List of Figures.....	iii
1. Average Rainfall.....	2
2. Percentage of Districts Received Deficit Rainfall.....	4
3. Area Covered Under Major Crops.....	5
4. Incidence of Major Pests and Diseases in Principal Crops Sown.....	9
5. Farm Output Prices of Major Crops .....	9
6. Seed Availability in the Local Market for Major Crops.....	9
7. Prevailing Market Price of Seeds of Major Crops .....	9
8. Chemical Fertilizer (NPK) Availability in the Local Market .....	10
9. Prevailing Market Prices of Fertilizers .....	10
10. Availability of Agricultural Labourers.....	11
11. Prevailing Wage Rate for Casual Labourers in Agriculture .....	11
12. Availability of Institutional Credit for Agriculture in the State.....	12
13. Electricity Availability for Irrigation Pump sets.....	13
14. Availability of Farm Machinery for Timely Sowing, Harvesting and Other Operations .....	13
15. Availability of Organic Manure, Farm-Yard-Manure, Vermin Compost, Bio Fertilizer .....	13
16. Data Constraints.....	14
Filled in Questionnaires of Different States .....	15

## List of Figures

<b>Figure 1: State wise Distribution of Actual and Normal Rainfall (in mm) which have received Rainfall in Excess of the Normal.....</b>	<b>3</b>
<b>Figure 2: State wise Distribution of Actual and Normal Rainfall (in mm) which have received Rainfall Less than Normal.....</b>	<b>4</b>
<b>Figure 3: Districts Received Deficit Rainfall as per cent to Total Districts of State...</b>	<b>5</b>
<b>Figure 4: Area covered under Major Crops in 2<sup>nd</sup> quarter of last 4 years as per cent to Targeted Area.....</b>	<b>7</b>
<b>Figure 5: State-wise Area covered under Major Crops as per cent to Targeted Area.....</b>	<b>7</b>
<b>Figure 6: Area covered under Different Crops (Area in lakh hectares).....</b>	<b>8</b>
<b>Figure 7: Prevailing Market Price of Fertilizer (Rs. per Kg).....</b>	<b>11</b>
<b>Figure 8: Prevailing Wage Rate for Casual Labourers in Agriculture (Rs. per day)</b>	<b>12</b>

## **AGRICULTURAL INDICATORS**

Agriculture and allied sectors are immensely important for the Indian economy. The sector is contributing approximately 13.9 per cent of the nation's GDP, 11 per cent of its exports and about half of the population still depends on agriculture as its primary source of income (GoI, 2013-14). There has been a constant decline in the share of agriculture and allied sectors in the GDP from 14.6 per cent in 2009-10 to 13.9 per cent in 2013-14 (at constant 2004-05 prices). This declining trend in the GDP of agriculture and allied sectors is not surprising and is expected in a fast growing and changing economy (GoI, 2013-14). Growth rate over the previous year in the total GDP and GDP of agriculture and allied sectors (at 2004-05 prices) witnessed a growth of 9.3 per cent and 5.8 per cent in 2007-08 and this reduced to 4.9 per cent and 4.6 per cent, respectively in 2013-14.

The production of food grains increased by 420 per cent in 2013-14 (264.77 million tons) as compared with 1950-51 (50.82 million tons). This increase in the food grain production resulted from productivity gains rather than expansion of cultivated area. The food grains area remained stagnant at approximately 125 million hectares since more than four decades (GoI 2013-14).

The Planning Commission, Government of India desired Agricultural Development and Rural Transformation Centre (ADRTC), Institute for Social and Economic Change (ISEC), Bangalore, to undertake this study on "Indicators of Agricultural Performance". This report is prepared based on the basic agricultural information sent by the Agro-Economic Centers (AERCs) located across India for the second quarter of 2015. The basic information about agricultural situation were collected from twenty two States, viz. Assam, Arunachal Pradesh, Chhattisgarh, Bihar, Gujarat, Haryana, Himachal Pradesh, Jharkhand, Karnataka, Madhya Pradesh, Maharashtra, Manipur, Meghalaya, Mizoram, Nagaland, Punjab, Rajasthan, Tamil Nadu, Tripura, Uttarakhand, Uttar Pradesh and West

Bengal. About 15 agriculture related indicators were selected for this study which is given as follows:

1. Average Rainfall
2. Number of districts received deficit rainfall in the State
3. Area covered under major crops
4. Incidence of major pests and diseases in principal crops sown
5. Farm output prices of major crops
6. Seed availability in the local market for major crops
7. Prevailing market price of seed of major crops
8. Chemical fertilizer (NPK) availability in the local market
9. Prevailing market price of fertilizers
10. Availability of agricultural labourers
11. Prevailing wage rate for casual labourers in agriculture
12. Availability of institutional credit for agriculture in the State
13. Electricity availability for irrigation pump sets
14. Availability of farm machinery for timely sowing , harvesting and other operations
15. Availability of organic manure, farmyard manure, vermi compost and bio-fertilizers

### **1. Average Rainfall**

The overall rainfall status for 2<sup>nd</sup> quarter of 2015, as per the data received for 22 states from AERCs, indicated that 10 states received rain in excess of their normal rainfall and the remaining 12 states had rainfall lower than their normal rainfall. The excess rainfall was observed mainly in North-Western part of India comprising Punjab, Haryana, Rajasthan and Gujarat states. All these states had less than the normal rainfall during the corresponding quarter of previous year. However, Gujarat and Rajasthan had received excess rain in 2013 second quarter. All the North-Eastern states of the country had

rainfall less than the normal except Mizoram state which had more than double the normal rainfall. Among the southern states, Karnataka and Tamil Nadu had rainfall more than the normal. It is worth noting that Assam, Maharashtra and Uttarakhand states received more rainfall during second quarter of 2015, as compared to rainfall received by those states in the same quarter of 2014. The other important feature is that all the 22 states indicated to have received rainfall irrespective of less or excess of normal. The comparative figures for rain actually received and normal rainfall for each state is given in Figure 1 and Figure 2 separately for those which received higher than normal and for those which received lower than normal. The rainfall data reported for West Bengal indicates that the state has retained its status of receiving highest rainfall in the country. The second position was taken by Meghalaya with around 946 mm of actual rainfall.

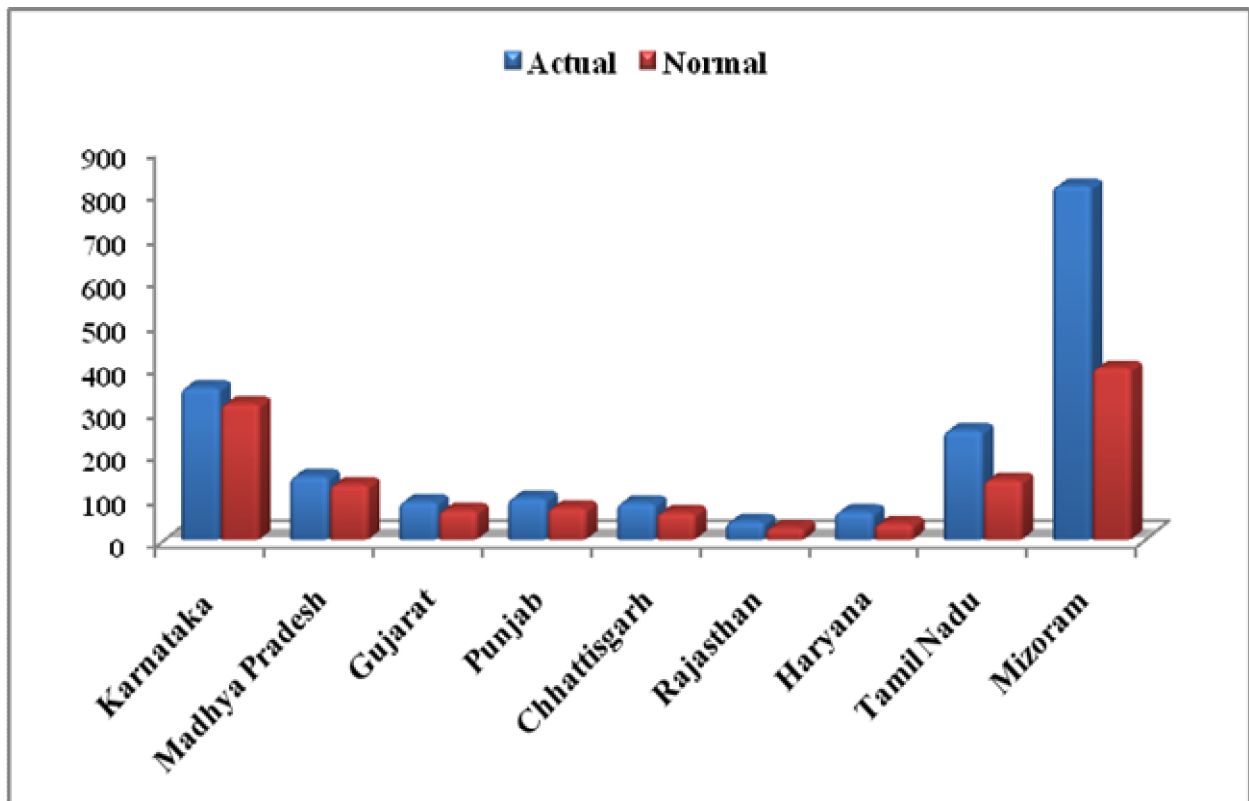

**Figure 1: State wise Distribution of Actual and Normal Rainfall (in mm) which have received Rainfall in Excess of the Normal**

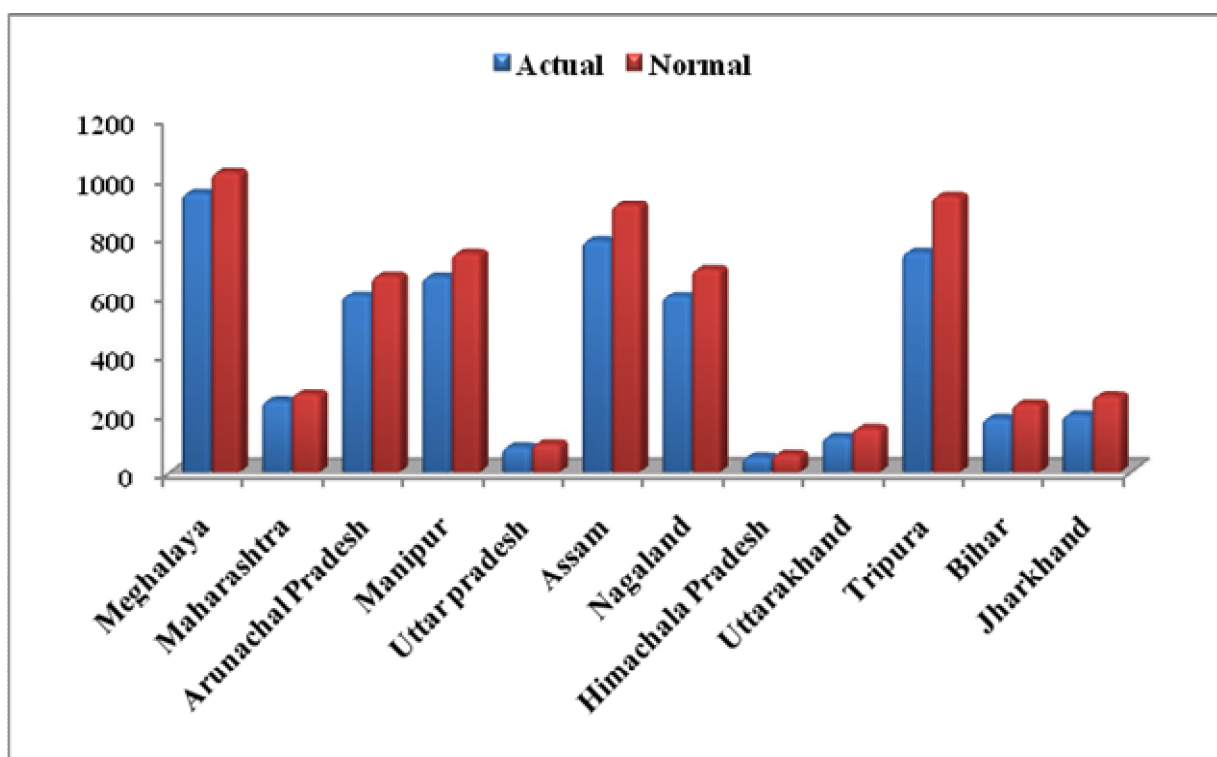

**Figure 2: State wise Distribution of Actual and Normal Rainfall (in mm) which have received Rainfall Less than Normal**

## 2. Percentage of Districts Received Deficit Rainfall

The rainfall data received for 22 states accounted for 545 total numbers of districts existing in the country. Around 21 per cent of these districts did not receive sufficient rainfall and hence they have classified as districts with deficit rainfall. The situation is better than the same quarter of the last year where around 46 per cent of the districts of reported states had deficit rainfall. More than half of the total number districts of Haryana had deficit rainfall. This is despite of receiving more than 73 per cent excess rainfall than the normal. It indicates that all the excess rain received by Haryana state was concentrated only in 10 of its total districts. In case of Maharashtra, except for one district, all the districts had received surplus rainfall. But still, the state had its rainfall less than its normal rainfall. Around 67 per cent of districts in Jharkhand had deficit rainfall during the current season. This is highest as compared to all other states for which data was received. By and large, the per cent of districts receiving deficit rainfall



was in direct relation to the extent of excess or less rainfall received by the respective states. There were no districts with deficit rainfall in the states of Chhattisgarh, Mizoram and Himachal Pradesh. Remaining all the 19 states had reported as districts with deficit rainfall. The per cent of districts with deficit rainfall for all the 19 states is represented in Figure 3 in descending order.

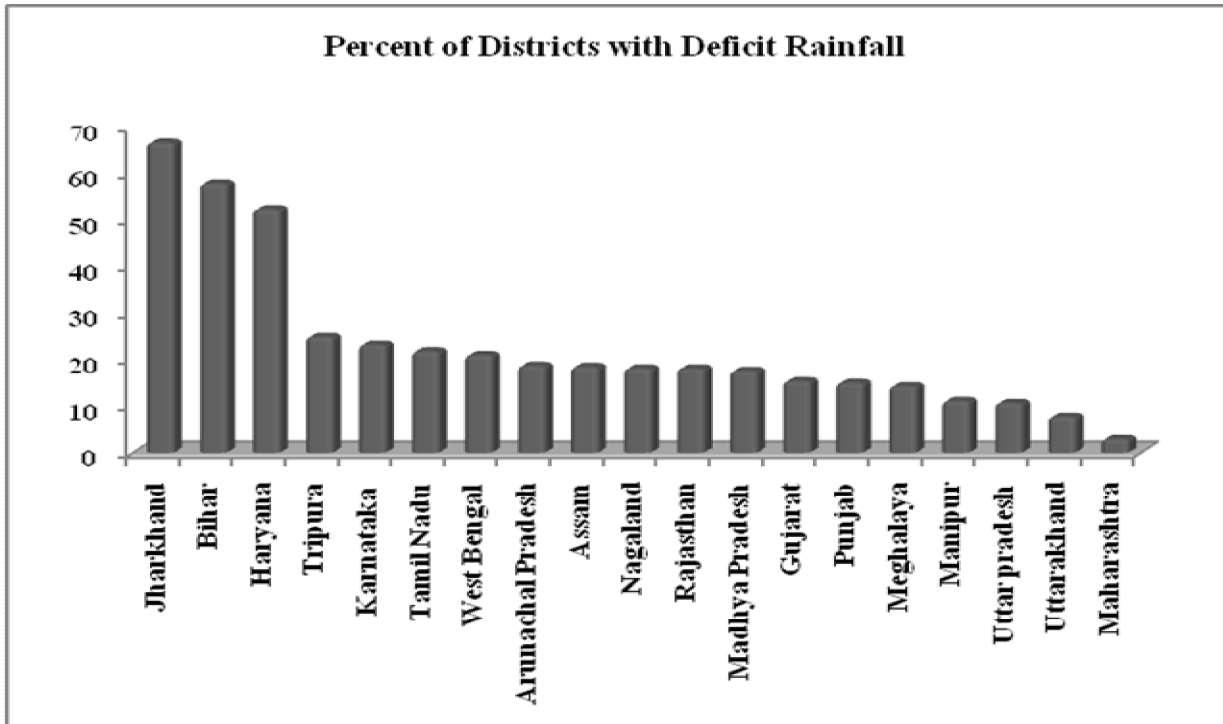

Figure 3: Districts Received Deficit Rainfall as per cent to Total Districts of State

### 3. Area Covered Under Major Crops

Coverage of area under major crops is an important agricultural indicator considered for quarterly report on indicators of agriculture. The proportion of actual area covered under different crops as against their targeted area is taken as basis to measure inter-quarter performance of each state on this indicator. The quarter-on-quarter progress with respect to area coverage of major crops in every state is also a part of this indicator. The data pertaining to area targeted to cover under major crops and area actually

covered during second quarter of 2015 was received from 22 states. As per the data furnished by respective AERCs responsible for these 22 states, the total targeted area under major crops for the quarter ending April to June, 2015 was 841 million hectares and the actual area covered was 95 million hectares. Thus, the achievement was 11.3 per cent of total area targeted under major crops. This achievement of the current quarter remained the lowest as compared to same quarter of the last three years. This can be seen in Figure 4 which indicates that the per cent achievement decreased from around 51 per cent in second quarter of year 2012 to less than 12 per cent for the current quarter. Despite this reduction, the performance of individual states cannot be questioned for the reason: target assigned for covering area under major crops for the current quarter i.e. for second quarter of 2015 was abnormally higher than the targeted area during the year 2014 for second quarter. The state of Madhya Pradesh, as an instance, had a target of around 12 million hectares for the second quarter of 2014 which became 37 million hectares quarter in 2015 second quarter. This is more than 200 per cent increase in the targeted area. On the other hand, Madhya Pradesh had actually covered about 5.8 million hectares area under major crops in second quarter of 2015 which was just 0.5 million hectares in 2<sup>nd</sup> quarter of previous year. This is around 970 per cent increase in actually area covered. For some states like Uttar Pradesh, Tamil Nadu, Jharkhand and few states of North eastern states had not provided data for the previous years. They had provided data only for this year. This was another reason for declined overall per cent in achievement.

The performance of states, on the basis of per cent achievement to targeted area, within this quarter is presented in Figure 5 in the order of decreasing percentage. The states of Haryana and Uttarakhand have indicated coverage of area under major crops during second quarter of 2015 though they did not have any target. Therefore, they are not listed in the graph. Punjab is the only state which has recorded hundred per cent achievement during this quarter. In fact, it had performed similarly in last two previous years of second quarter. There are instances of states such as Tripura and Manipur which

have crossed 90 per cent of the target. But the target for those states was below 4 lakh hectares.

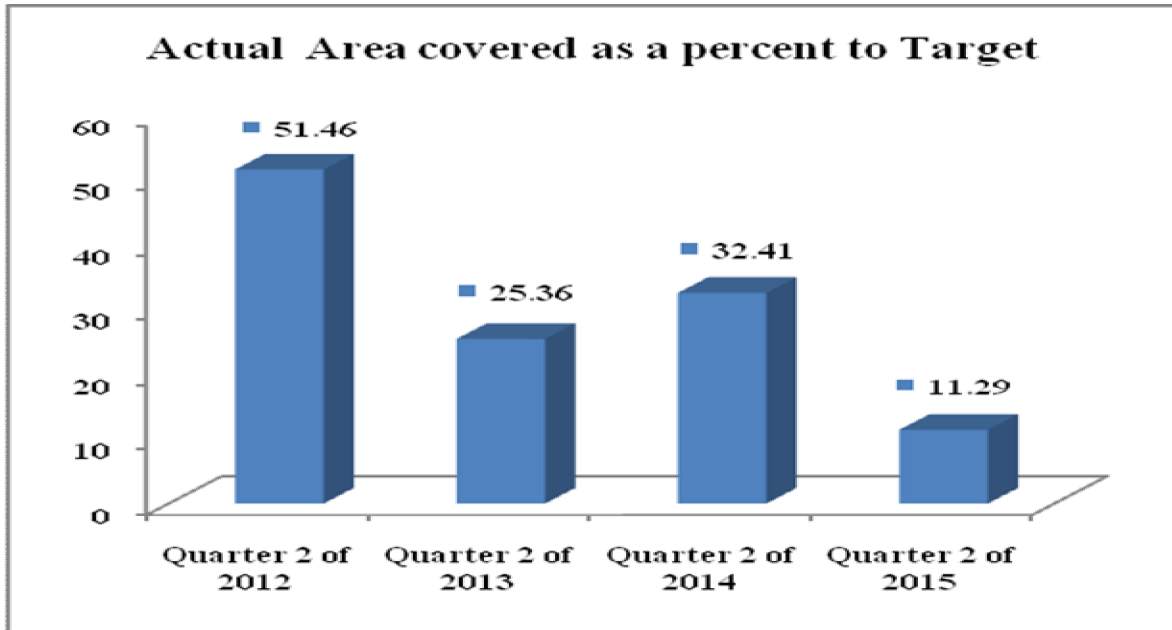

Figure 4: Area covered under Major Crops in 2<sup>nd</sup> quarter of last 4 years as per cent to Targeted Area

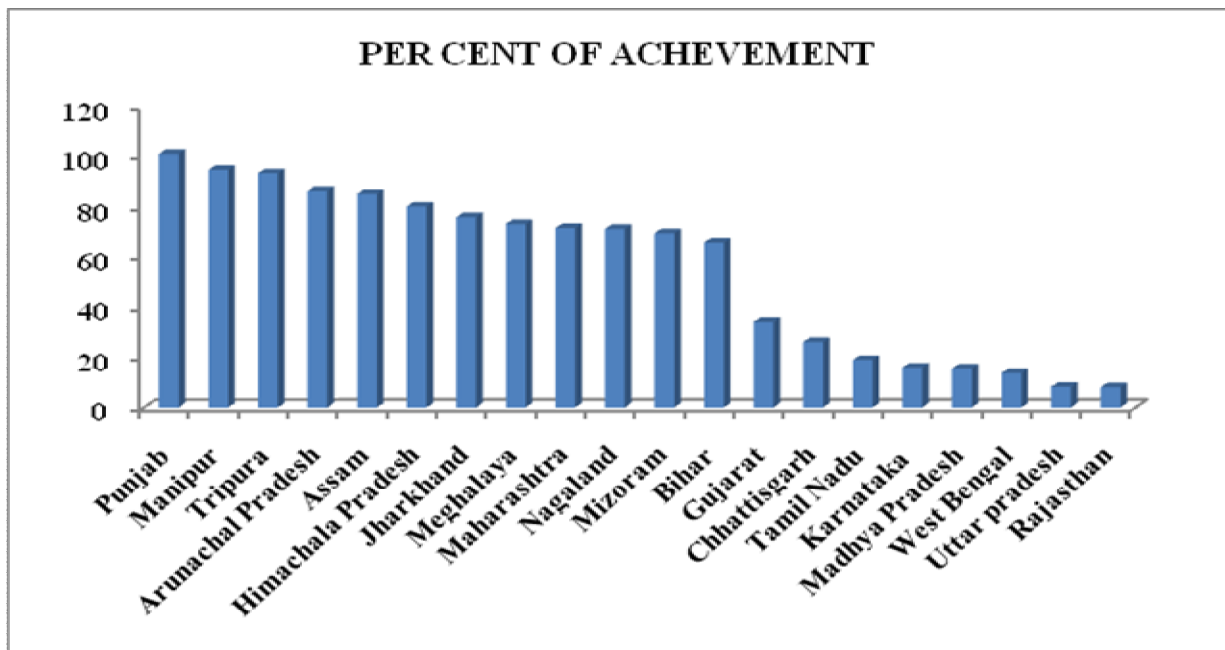
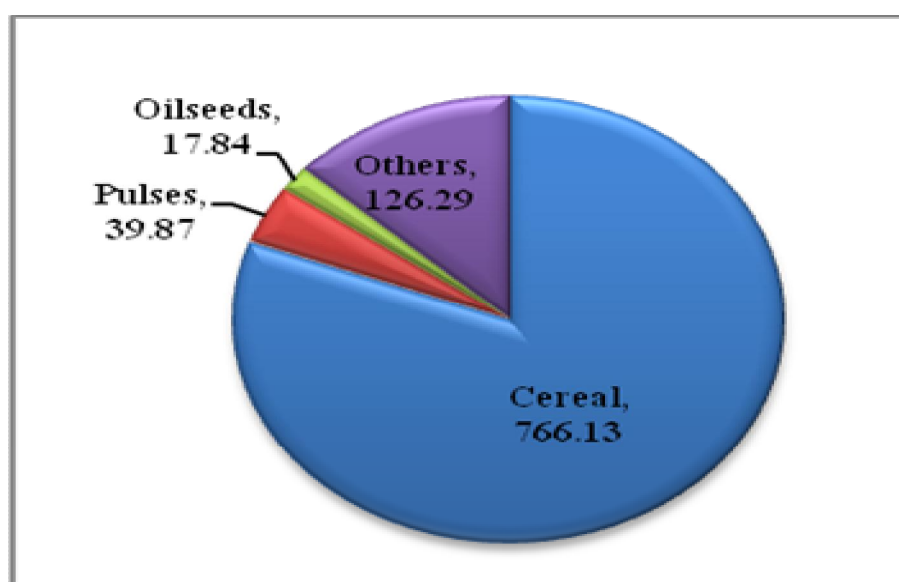

Figure 5: State-wise Area covered under Major Crops as per cent to Targeted Area

Cereals are the most important group of crops covered in 2nd quarter of 2015 invariably in all the 22 states for which data was received. Cereals covered a little more than 80 per cent of the total area covered under major crops. Among the cereals, area under Paddy was the highest not only under cereals but among all the crops. It accounted for more than 63 per cent of cereals and more than 51 per cent total area under major crops. Maize was another cereal crop which claimed more than a quarter of area under cereals and more than one-fifth of total area under major crops. The share of pulses and oil seeds in the total area covered under major crops was 4.2 and 1.9 per cent, respectively. Out of the 16 states which have covered pulse crop, Bihar was the only state where pulses was covered to the extent of 4.1 lakh hectares and this was followed by Assam with 1.5 lakh hectares. The area under pulses in the remaining 14 states where pulses was grown had area ranging from as less as 4000 hectares in Mizoram to one lakh hectares in Haryana. Gram, Moong, and Urd were the main pulse crops. Some horticultural crops like vegetables, cash crops like sugarcane, jute, and cotton were the other chief crops sown during 2<sup>nd</sup> quarter of 2015 period. These crops covered around 13 per cent of the total area covered and were sown in very few states for which data was received. The per cent of area under cereals pulses and others is given in figure 6.



**Figure 6: Area covered under Different Crops (Area in lakh hectares)**

#### **4. Incidence of Major Pests and Diseases in Principal Crops Sown**

The incidence of major pests and diseases in principal crops were found to be moderate in Assam, Arunachal Pradesh, Manipur, Meghalaya, Mizoram, Nagaland, Tripura, and low in case of Gujarat, Haryana, Karnataka, Punjab, Tamil Nadu, Uttarakhand, Uttar Pradesh and West Bengal. It was strange to note that no attack of pests on principal crops sown was reported for States such as Chhattisgarh, Bihar, Jharkhand, Madhya Pradesh, Maharashtra and Rajasthan.

#### **5. Farm Output Prices of Major Crops**

Farm output prices of major crops across the States have shown wide variations. For instance, price of paddy was highest in Jharkhand (Rs. 2300/qtl) and lowest in West Bengal (Rs. 950/qtl). The price of Maize has varied between Rs. 1735/qtl in Chhattisgarh and Rs. 1070/qtl in West Bengal. The price of wheat was highest in Uttarakhand (Rs. 1750/qtl) and lowest in Bihar and Jharkhand (Rs. 1300/qtl).

#### **6. Seed Availability in the Local Market for Major Crops**

Seeds are easily available in all the local markets of Chhattisgarh, Bihar, Gujarat, Haryana, Himachal Pradesh, Jharkhand, Karnataka, Madhya Pradesh, Maharashtra, Punjab, Rajasthan, Tamil Nadu, Uttar Pradesh and West Bengal and no shortage has been reported in these States. However, shortage of seeds is reported in States viz., Assam, Arunachal Pradesh, Manipur, Meghalaya, Mizoram, Nagaland, Tripura and Uttarakhand.

#### **7. Prevailing Market Price of Seeds of Major Crops**

Market prices of seeds of major crops across the States have shown wide variations. The market price of paddy seeds is comparatively higher in Bihar and Jharkhand (Rs. 250/kg) than in the case of Tripura (Rs. 16/kg). In the case of maize, the lowest market price was

reported in West Bengal (Rs. 15/kg) and highest price is noticed in Bihar and Jharkhand (Rs. 275/kg). The highest market price of wheat seeds was reported in Uttarakhand (Rs. 48/kg) and lowest price is noticed in Haryana (Rs. 38/kg).

### **8. Chemical Fertilizer (NPK) Availability in the Local Market**

Supply of chemical fertilizers like Urea, SSP, DAP are adequate in the local markets of Chhattisgarh, Bihar, Gujarat, Jharkhand, Karnataka, Madhya Pradesh, Maharashtra, Punjab, Rajasthan, Tamil Nadu, Uttarakhand, Uttar Pradesh and West Bengal. On the contrary the local markets of Assam, Arunachal Pradesh, Haryana, Himachal Pradesh, Manipur, Meghalaya, Mizoram, Nagaland and Tripura are facing scarcity of Chemical Fertilizers.

### **9. Prevailing Market Prices of Fertilizers**

Prevailing Market Price of Fertilizer are given in Figure 7. The prices of fertilizers are relatively higher in Uttarakhand (Urea Rs. 12.50/kg and DAP Rs. 30.00/kg). The prices of Urea (Nitrogenous fertilizer) ranged from Rs. 5.40/kg in Haryana to Rs. 12.50/kg in Uttarakhand. Similarly, prices of DAP varied between Rs. 14.00/kg in Bihar and Rs. 30.00/kg in Uttarakhand. The prices of SSP varied between Rs. 6.00/kg in Maharashtra and Rs. 19.50/kg in Manipur.

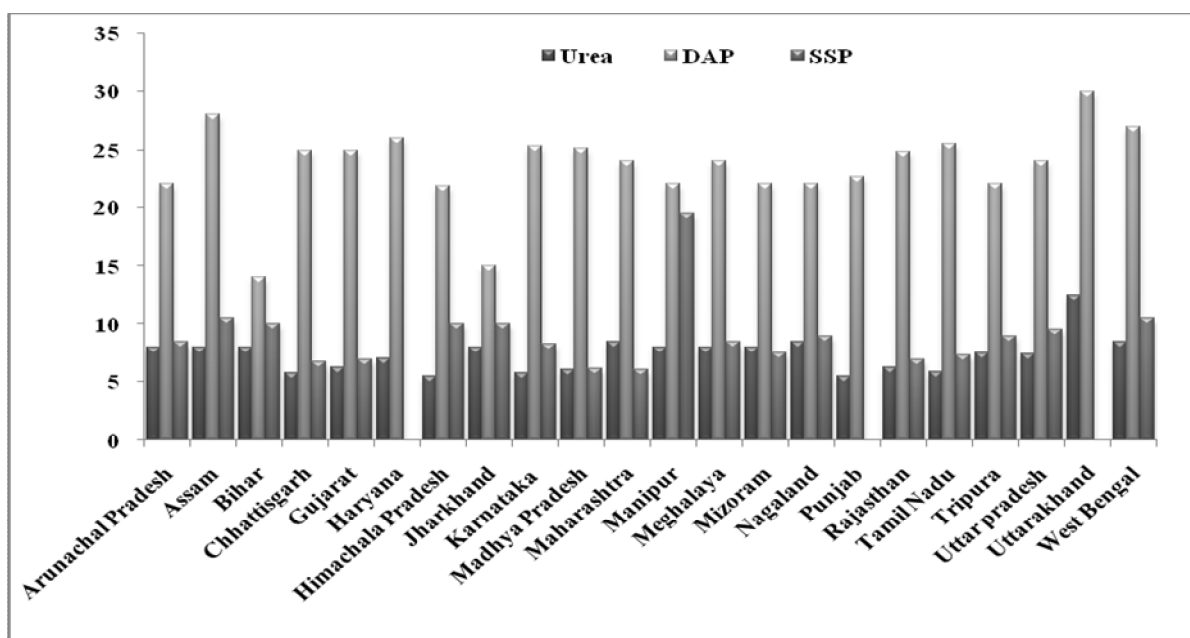

Note: Data not received from Haryana and Uttarakhand for the SSP fertilizer

Figure 7: Prevailing Market Price of Fertilizer (Rs. per Kg)

### 10. Availability of Agricultural Labourers

In the States of Chhattisgarh, Himachal Pradesh and Tamil Nadu agricultural labourers are easily available. However, shortage of Agricultural labourers reported in Assam, Arunachal Pradesh, Bihar, Gujarat, Haryana, Jharkhand, Karnataka, Madhya Pradesh, Maharashtra, Manipur, Meghalaya, Mizoram, Nagaland, Punjab, Rajasthan, Tripura, Uttarakhand, Uttar Pradesh and West Bengal.

### 11. Prevailing Wage Rate for Casual Labourers in Agriculture

Prevailing wage rate for casual labourers in agriculture are presented in Figure 8. It is strange to note the same wage rates for both male and female agricultural labourers in Haryana, Himachal Pradesh and West Bengal. In the remaining States the wage rates of males are relatively higher than the females. Furthermore there was also variation in wage rates among most of the sample States. For instance, the wage rate was Rs. 150/day

in Himachal Pradesh, Rs. 275/day in Haryana and Rs. 235/day in West Bengal for both male and female.

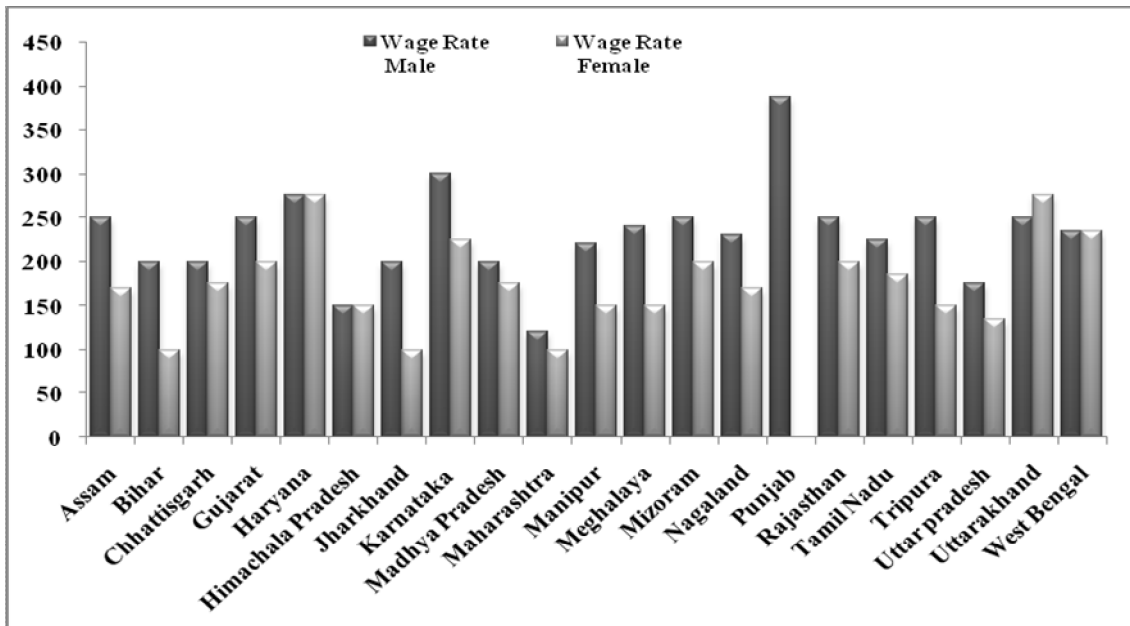

Figure 8: Prevailing Wage Rate for Casual Labourers in Agriculture (Rs. per day)

## 12. Availability of Institutional Credit for Agriculture in the State

Targets will be fixed annually for the credit disbursement to agricultural sector in India. The information about targets and achievements for most of the States are not available. Only sixteen States have provided the information about targets and achievements of institutional agricultural credit. On the basis of this data, it has been observed that Karnataka has achieved for about 109 per cent of the target flow of institutional credit to agriculture. The achievement was 103 per cent, 93 per cent, 81 per cent, 54 per cent, 52 per cent and 50 per cent of the target in case of Punjab, Madhya Pradesh, Himachal Pradesh, Tripura, Assam and Mizoram respectively. The remaining States viz., West Bengal, Arunachal Pradesh, Manipur, Bihar, Jharkhand, Meghalaya, Nagaland, Uttar Pradesh and Chhattisgarh have achieved less than 50 per cent of the target in the respective States.



### **13. Electricity Availability for Irrigation Pump sets**

Out of Twenty two major States, ten States have furnished the data on availability of electricity for agricultural purposes. Results shows that the electricity was available ranging 5 to 6 hrs in Jharkhand, 5 to 8 hrs in Rajasthan and Punjab, 6 to 7 hrs in Bihar, 7 to 8 hrs in Gujarat, 8 to 10 hrs in Uttar Pradesh, 8 hrs in Madhya Pradesh, 4 hrs in Karnataka, 20 hrs in Himachal Pradesh and 24 hrs in Chhattisgarh. On an average, the availability of power was about 10 hours per day.

### **14. Availability of Farm Machinery for Timely Sowing, Harvesting and Other Operations**

Farm machinery is easily available in the States of Chhattisgarh, Gujarat, Haryana, Himachal Pradesh, Karnataka, Madhya Pradesh, Maharashtra, Punjab, Rajasthan and Uttar Pradesh for timely sowing, harvesting and other operations. Shortage of farm machinery was reported in Assam, Arunachal Pradesh, Bihar, Jharkhand, Manipur, Meghalaya, Mizoram, Nagaland, Tripura, Tamil Nadu, West Bengal and Uttarakhand.

### **15. Availability of Organic Manure, Farm-Yard-Manure, Vermin Compost, Bio Fertilizer**

The results indicated that the availability of organic manure, farmyard manure, vermi compost and bio-fertilizers are adequate in Chhattisgarh, Gujarat, Karnataka, Maharashtra, Rajasthan, Uttar Pradesh and West Bengal. Whereas it is shortage in Assam, Arunachal Pradesh, Bihar, Haryana, Himachal Pradesh, Jharkhand, Madhya Pradesh, Manipur, Meghalaya, Mizoram, Nagaland, Punjab, Tripura, Tamil Nadu and medium in Uttarakhand.

## **16. Data Constraints**

The Ministry of Agriculture, Government of India and National Institution for Transformation of India, replaced by Planning Commission, intended to have quarterly glimpse of State-wise agriculture situation in the Country. For this purpose, all the twelve Agro Economic Research Centres (AERCs) spread across the Country were assigned the task of collecting data on quarterly basis for 15 indicators for the States, under their jurisdiction, and forward it to Agricultural Development and Rural Transformation Centre (ADRTC) of the Institute for Social and Economic Change (ISEC), Bangalore, in a prescribed format. The ADRT Centre, in turn, was to prepare a consolidated report for all the major States in the Country and submit the report for every quarter of the year. For the past several years, the ADRT centre has been consolidating the data received from the AERCs and submitting four quarterly reports for a year to Ministry of Agriculture. Over the years, the ADRT centre encountered certain constraints in submitting report timely in a manner it is most useful to the ministry. Majority of the constraints is related to data collection and its authenticity. Firstly, ADRTC does not receive the data from few AERCs on time. The centre does not receive data from few AERCs even after waiting for a long period. Thereby, the reports get unduly delayed. It is worth mentioning here that the ADRT centre had received data for only 7 states for 1<sup>st</sup> quarter of 2012 report. The centre received data for 22 states, for the first time, for April to June, 2015 i.e. current quarter. Data for all quarters beginning from 1<sup>st</sup> quarter of 2012 to 2<sup>nd</sup> quarter of 2015 was received for the States of Karnataka, Assam and Himachal Pradesh. Secondly, many of the indicators are season specific. Part of every quarter gets spread over to different seasons. As a result, the data furnished by AERCs will not depict true picture of the States. Therefore, the ADRTC proposes to convert the report as a season based.

## Filled in Questionnaires of Different States

### Indicators of Agriculture Performance Compiled for the Planning Commission

Name of AERC: **Jorhat**

State: **Assam**

Quarter Covered: **Apr - Jun 2015**

Sr. No.	Indicators	Current Status					
		1	Average Rainfall (mm)	Actual			Normal
		<b>783.5</b>			<b>904.4</b>		
2	No. of districts received deficit rainfall in the State	No of districts with deficit rainfall			Total number of districts		
		<b>5</b>			<b>27</b>		
3	Area covered under major crops	Sr. no.	Name of the crop	Actual area (lakh ha)		Targeted area (Lakh ha)	
		1	Paddy	<b>25.03</b>		<b>28.40</b>	
		2	Pulses	<b>1.50</b>		<b>1.90</b>	
		3	Maize	<b>0.24</b>		<b>0.75</b>	
		4	Jute	<b>0.70</b>		<b>1.10</b>	
		5	Sugarcane	<b>0.29</b>		<b>0.40</b>	
4	Incidence of major pests and diseases in principal crops Sown (ha)	Sr. no.	Name of the Crop	Severe	Moderate	Low	Not at all
		1	Paddy		√		
		2	Pulses		√		
		3	Maize		√		
		4	Jute		√		
		5	Sugarcane		√		
5	Farm output price of major crops	Sr. No.	Name of the crop			Price (Rs. per quintal)	
		1	Paddy			<b>1275.00</b>	
		2	Pulses			<b>3650.00</b>	
		3	Maize			<b>1290.00</b>	
		4	Jute			<b>2300.00</b>	
		5	Sugarcane			<b>2300.00</b>	
6	Seed availability in the local market for major crops	Sr. no.	Name of the crop	Adequate	Shortage	Not available	
		1	Paddy		ç		
		2	Pulses		ç		
		3	Maize		ç		
		4	Jute		ç		
		5	Sugarcane		ç		

**Quarterly Report: April– June 2015**

7	Prevailing market price of Seed (certified) of major crops	Sr. no.	Name of the crop		Price(Rs. per kg)	
		1	Paddy		<b>16.50</b>	
		2	Pulses		<b>130.00</b>	
		3	Maize		<b>20.00</b>	
		4	Jute		<b>85.00</b>	
		5	Sugarcane		<b>32.00</b>	
8	Chemical Fertilizer( NPK) availability in the local market	Details		Adequate	Shortage	Not available
		Urea			ç	
		DAP			ç	
		SSP			ç	
		Others			ç	
9	Prevailing market price of fertilizer	Details			Price(Rs. per kgs) ( Jorhat dealer)	
		Urea			<b>8.00</b>	
		DAP			<b>28.00</b>	
		SSP			<b>10.50</b>	
		Others			<b>16.50</b>	
10	Availability of agricultural labours	Easily available	Shortage		Not available	
			ç			
11	Prevailing wage rate for casual labourers in agriculture ( Rs/day)	Male			Female	
		<b>Rs. 250.00</b>			<b>Rs.170.00</b>	
12	Availability of institutional credit for agriculture in the State*	Target (Rs. in Crore)			Achievement (Rs. in Crore)	
		<b>Rs. 2493 Crore</b>			<b>Rs. 1307.15 Crore</b>	
13	Electricity available for irrigation pump sets ( numbers of hour per day)	<b>NA</b>				
14	Availability of farm machinery for timely sowing, harvesting and other operations	Easily available	Shortage		Not available	
			√			
15	Availability of organic manure, farm-yard manure, vermin-compost, bio-fertilizer	Adequate	Shortage		Not available	
			√			
Remarks and observations						

## Indicators of Agriculture Performance Compiled for the Planning Commission

Name of AERC: **Jorhat**      State: **Arunachal Pradesh**      Quarter Covered: **Apr – Jun 2015**

Sr. No.	Indicators	Current Status					
1	Average Rainfall (mm)	Actual			Normal		
		<b>597.3</b>			<b>664.5</b>		
2	No. of districts received deficit rainfall in the State	No of districts with deficit rainfall			Total number of districts		
		<b>3</b>			<b>16</b>		
3	Area covered under major crops	Sr. no.	Name of the crop	Actual area (lakh ha)		Targeted area (Lakh ha)	
		1	Paddy	<b>1.30</b>		<b>1.50</b>	
		2	Oilseeds	<b>0.04</b>		<b>0.06</b>	
		3	Pulses	<b>0.07</b>		<b>0.08</b>	
		4	Maize	<b>0.47</b>		<b>0.53</b>	
		5	Sugarcane	<b>0.02</b>		<b>0.03</b>	
4	Incidence of major pests and Diseases in principal crops Sown(ha)	Sr. no.	Name of the Crop	Severe	Moderate	Low	Not at all
		1	Paddy		√		
		2	Oilseeds		√		
		3	Pulses		√		
		4	Maize		√		
		5	Sugarcane		√		
5	Farm output price of major crops	Sr. no.	Name of the crop			Price (Rs. per quintal)	
		1	Paddy			<b>1310.00</b>	
		2	Oilseeds			<b>2850.00</b>	
		3	Pulses			<b>3550.00</b>	
		4	Maize			<b>1285.00</b>	
		5	Sugarcane			<b>2400.00</b>	
6	Seed availability in the local market for major crops	Sr. no.	Name of the crop	Adequate	Shortage	Not available	
		1	Paddy		ç		
		2	Oilseeds		ç		
		3	Pulses		ç		
		4	Maize		ç		
		5	Sugarcane		ç		

**Quarterly Report: April– June 2015**

7	Prevailing market price of seed(certified) of major crops	Sr. no.	Name of the crop		Price(Rs. per kg)	
		1	Paddy		<b>16.50</b>	
		2	Oilseeds		<b>130.00</b>	
		3	Pulses		<b>150.00</b>	
		4	Maize		<b>18.50</b>	
		5	Sugarcane		<b>31.00</b>	
8	Chemical Fertilizer( NPK) availability in the local market	Details		Adequate	Shortage	Not available
		Urea			ç	
		DAP			ç	
		SSP			ç	
		Others			ç	
9	Prevailing market price of fertilizer	Details		Price(Rs. per kgs)		
		Urea		<b>8.00</b>		
		DAP		<b>22.00</b>		
		SSP		<b>8.50</b>		
		Others		<b>15.00 - 18.00</b>		
10	Availability of agricultural labours	Easily available	Shortage		Not available	
			ç			
11	Prevailing wage rate for casual labourers in agriculture ( Rs/day)	Male		Female		
		<b>Rs. 230.00</b>		<b>Rs. 150.00</b>		
12	Availability of institutional credit for agriculture in the State*	Target (Rs. in Crore)		Achievement (Rs. in Crore)		
		<b>Rs. 9.59 Crore</b>		<b>Rs. 4.27 crore</b>		
13	Electricity available for irrigation pump sets ( numbers of hour per day)	<b>NA</b>				
14	Availability of farm machinery for timely sowing, harvesting and other operations	Easily available	Shortage		Not available	
			√			
15	Availability of organic manure, farm-yard manure, vermin-compost, bio-fertilizer	Adequate	Shortage		Not available	
			√			
Remarks and observations						

**AGRO-ECONOMIC RESEARCH CENTRE FOR BIHAR & JHARKHAND**  
(Ministry of Agriculture, Government of India)  
**T M BHAGALPUR UNIVERSITY, BHAGALPUR – 812 007**

Name of AERC: **Bhagalpur**

State: **BIHAR**

Quarter Covered: **Apr - Jun 2015**

Sl. No.	Indicators	Current status					
		Actual			Normal		
1	Average Rainfall (mm)	<b>180 (Approx.)</b>			<b>229</b>		
2	No of districts received deficit rainfall in the state	No of districts with deficit rainfall			Total number of districts		
		<b>22</b>			<b>38</b>		
3	Area covered under major crops	Sl. no.	Name of the crop	Actual area ( Lakh ha)		Targeted area (Lakh ha)	
		1	Garma Maize	<b>1.83</b>		<b>2.50</b>	
		2	Garma Moong	<b>4.11</b>		<b>6.35</b>	
		3	Paddy (Garma & Boro)	<b>0.92</b>		<b>1.50</b>	
		4	Garma Sunflower	<b>0.09</b>		<b>0.15</b>	
		5	Garma Til	<b>0.01</b>		<b>0.03</b>	
4	Incidence of major pests and diseases in principal crops sown (ç)	Sl. no.	Name of the Crop	Severe	Moderate	Low	Not at all
		1	Garma Maize				ç
		2	Garma Moong				ç
		3	Paddy (Garma & Boro)				ç
		4	Garma Sunflower				ç
		5	Garma Til				ç
5	Farm output price of major crops	Sl. no.	Name of the crop			Price (Rs. per quintal)	
		1	Rice			<b>2200</b>	
		2	Wheat			<b>1300</b>	
		3	Maize			<b>1400</b>	
		4	Lentil			<b>6500</b>	
		5	Arhar			<b>9500</b>	
		6	Gram			<b>5800</b>	
6	Seed availability in the local market for major crops (ç)	Sl. no.	Name of the crop	Adequate	Shortage	Not available	
		1	Garma Maize	ç			
		2	Garma Moong	ç			

**Quarterly Report: April– June 2015**

		3	Paddy (Garma & Boro)	ç		
		4	Garma Sunflower	ç		
		5	Garma Til	ç		
7	Prevailing market price of seed of major crops	Sl. no.	Name of the crop	Price (Rs. per kgs)		
		1	Garma Paddy (Hybrid)	<b>250</b>		
		2	Garma Maize (Hybrid)	<b>275</b>		
		3	Garma Moong	<b>75</b>		
		4	Garma Til	<b>68</b>		
		5	Garma Sunflower	<b>40</b>		
8	Chemical fertilizer (NPK) availability in the local market (ç)	Details	Adequate	Shortage	Not available	
		Urea	ç			
		DAP	ç			
		SSP	ç			
		Others	ç			
9	Prevailing market price of fertilizer	Details	Price (Rs. per kg)			
		Urea	<b>8.00</b>			
		DAP	<b>14.00</b>			
		SSP	<b>10.00</b>			
		Others	<b>12.00</b>			
10	Availability of agricultural labourers (ç)	Easily available	Shortage	Not available		
			ç			
11	Prevailing wage rate for casual labourers in agriculture (Rs/day)	Male		Female		
		<b>200</b>		<b>100</b>		
12	Availability of institutional credit for agriculture in the state	Target (Rs. crore)		Achievement (Rs. crore)		
		<b>42500(Annual)</b>		<b>8827(Approx.)</b>		
13	Electricity availability for irrigation pump sets (numbers of hour per day)	<b>6-7 hrs.</b>				
14	Availability of farm machinery for timely sowing, harvesting and other operations (ç)	Easily available	Shortage	Not available		
			ç			
15	Availability of organic manure, farm-yard-manure, vermin-compost, bio-fertilizer (ç)	Adequate	Shortage	Not available		
			ç			
Remarks and observations						

**Note: Data shall be collected quarterly consisting of 1<sup>st</sup> quarter – Jan to March; 2<sup>nd</sup> Quarter – April to June; 3<sup>rd</sup> Quarter – July to September and 4<sup>th</sup> Quarter – October to December.**

**The Agro Centers shall provide the quarterly data immediately in the following week and ADRTC, after verification, shall compile the All India Report and submit the quarterly All India Report to the Ministry by the 2nd week after the end of the quarter. Timely submission by the Agro Centres is indispensable for ADRTC to comply with the above time schedule.**



## Indicators of Agriculture Performance Compiled for the Planning Commission

Name of AERC: **Jabalpur**      State: **Chhattisgarh**      Quarter Covered: **Apr - Jun 2015**

Sl. No.	Indicators	Current status					
1	Average Rainfall (mm)	Actual			Normal		
		<b>83.9</b>			<b>62</b>		
2	No of districts received deficit rainfall in the state	No of districts with deficit rainfall			Total number of districts		
		-			<b>27</b>		
3	Area covered under major crops	Sl. no.	Name of the crop	Actual area ( Lakh ha)		Targeted area (Lakh ha)	
		1	Paddy	<b>3.15</b>		<b>3.645</b>	
		2	Maize	<b>0.00</b>		<b>2.25</b>	
		3	Urad	<b>0.00</b>		<b>1.64</b>	
		4	Arhar	<b>0.00</b>		<b>1.42</b>	
		5	Soybean	<b>0.00</b>		<b>1.58</b>	
		6	Niger	<b>0.00</b>		<b>0.87</b>	
		7	Groundnut	<b>0.00</b>		<b>0.55</b>	
4	Incidence of major pests and diseases in principal crops sown (ç)	Sl. no.	Name of the Crop	Severe	Moderate	Low	Not at all
		1	Paddy				ç
		2	Maize				ç
		3	Urad				ç
		4	Arhar				ç
		5	Soybean				ç
		6	Niger				ç
		7	Groundnut				ç
		8	Paddy				ç
5	Farm output price of major crops	Sl. no.	Name of the crop			Price (Rs per quintal)	
		1	Paddy (certified)			<b>1550-1850</b>	
		2	Tur			<b>8000</b>	
		3	Moong			<b>11500</b>	
		4	Urad			<b>8000</b>	
		5	Soybean			<b>6500</b>	
		6	Groundnut			<b>8000</b>	
		7	Til			<b>18000</b>	
		8	Niger			<b>6500</b>	
		9	Kodo-kutki ó Ragi			<b>2300</b>	
10	Maize (certified)			<b>1735</b>			

**Quarterly Report: April– June 2015**

6	Seed availability in the local market for major crops (ç)	Sl. no.	Name of the crop	Adequate	Shortage	Not available
		1	Paddy	ç		
		2	Maize (Hybrid)	ç		
		3	Arhar	ç		
		4	Urad	ç		
		5	Moong	ç		
		6	Soybean	ç		
		7	Groundnut	ç		
7	Prevailing market price of seed of major crops	Sl. no.	Name of the crop		Price (Rs. per Kgs)	
		1	Paddy (hybrid)		275	
		2	Maize (hybrid)		210	
		3	Paddy (op.)		24	
		4	Soybean		66	
		5	Arhar		120	
		6	Urad		140	
		7	Moong		130	
8	Chemical fertilizer (NPK) availability in the local market (ç)	Details		Adequate	Shortage	Not available
		Urea		ç		
		DAP		ç		
		SSP		ç		
		Others		ç		
9	Prevailing market price of fertilizer	Details		Price (Rs. per kg)		
		Urea		5.70		
		DAP		24.90		
		SSP		6.70		
		Others (12:32:16)		22.79		
10	Availability of agricultural labourers (ç)	Easily available		Shortage	Not available	
		ç				
11	Prevailing wage rate for casual labourers in agriculture (Rs/day)	Male		Female		
		200		175		
12	Availability of institutional credit for agriculture in the state	Target (Rs crore)		Achievement (Rs crore)		
		2650		73.01		
13	Electricity availability for irrigation pump sets (numbers of hour per day)	24 hrs.				
14	Availability of farm machinery for timely sowing, harvesting and other operations (ç)	Easily available		Shortage	Not available	
		ç				
15	Availability of organic manure, farm-yard-manure, vermin-compost, bio-fertilizer (ç)	Adequate		Shortage	Not available	
		ç				
Remarks and observations						

**Agro-Economic Research Centre, Vallabh Vidyanagar**

**Indicators of Agriculture Performance  
Compiled for the Planning Commission**

Name of AERC: **VV Nagar**

State: **Gujarat**

Quarter Covered: **Apr - Jun 2015**

Sr. No	Indicators	Current status					
				Actual		Normal	
1	Average Rainfall (mm) (01.06.2015 to 24.06.2015)	<b>86.8</b>		<b>67.4</b>			
2	No of districts received deficit rainfall in the state (01.06.2015 to 24.06.2015)	No of districts with deficit rainfall		Total number of districts			
		<b>04</b>		<b>26</b>			
3	Area covered under major crops during 2015 (as on 29.06.2015) (Source: <a href="http://dag.gujarat.gov.in">http://dag.gujarat.gov.in</a> )	Sr. No	Name of the crop	Actual Area (00øha.)	Target Area (00øha.)		
		1	Paddy	<b>624</b>	<b>7398</b>		
		2	Bajra	<b>221</b>	<b>2728</b>		
		3	Maize	<b>1075</b>	<b>3475</b>		
		4	Tur	<b>477</b>	<b>2267</b>		
		5	Moong	<b>77</b>	<b>988</b>		
		6	Groundnut	<b>8790</b>	<b>13698</b>		
		7	Sesamum	<b>241</b>	<b>1088</b>		
		8	Castor	<b>27</b>	<b>7286</b>		
		9	Cotton	<b>14809</b>	<b>27266</b>		
		10	Guar seed	<b>74</b>	<b>3446</b>		
		11	Vegetable	<b>443</b>	<b>2223</b>		
		12	Fodder	<b>1411</b>	<b>10521</b>		
4	Incidence of major pests and diseases in principal crops sown (ç)	Sr. No	Name of the Crop	Severe	Moderate	Low	Not at all
		1	Paddy	-	-	√	-
		2	Bajra	-	-	√	-
		3	Maize	-	-	√	-
		4	Tur	-	-	√	-
		5	Moong	-	√	-	-
		6	Groundnut	-	√	-	-
		7	Sesamum	-	√	-	-
		8	Castor	-	-	√	-
		9	Cotton	-	√	-	-
		10	Guar seed	-	-	√	-
		11	Vegetable	-	-	√	-
		12	Fodder	-	-	-	√

**Quarterly Report: April– June 2015**

5	Farm output price of major crops (As on 02/07/2015)	Sr. No	Name of the crop		Price (Rs. per quintal)	
		1	Paddy			
			Common		<b>1360</b>	
			Grade A		<b>1400</b>	
		2	Bajra		<b>1250</b>	
		3	Jowar			
			Hybrid		<b>1530</b>	
			Maldandi		<b>1550</b>	
		4	Maize		<b>1310</b>	
		5	Tur		<b>4350</b>	
		6	Moong		<b>4600</b>	
		7	Urad		<b>4350</b>	
		8	Groundnut		<b>4000</b>	
		9	Sesamum		<b>4600</b>	
		10	Soyabean			
Black			<b>2500</b>			
Yellow			<b>2560</b>			
11	Cotton					
	Medium staple		<b>3750</b>			
	Long staple		<b>4050</b>			
6	Seed availability in the local market for major crops (ç)	Sr. No	Name of the crop	Adequate	Shortage	Not available
		1	Paddy	√		
		2	Bajra	√		
		3	Jowar	√		
		4	Maize	√		
		5	Tur	√		
		6	Moong	√		
		7	Moth	√		
		8	Urad	√		
		9	Groundnut	√		
		10	Sesamum	√		
		11	Castor	√		
		12	Soyabean	√		
		13	Cotton	√		
		14	Tobacco	√		
		15	Guar seed	√		
		16	Vegetable	√		

**Quarterly Report: April– June 2015**

7	Prevailing market price of seed of major crops	Sr. No	Name of the crop		Price (Rs per kg)
		1	Paddy		<b>28.4</b>
		2	Bajra		<b>63.0</b>
		3	Jowar		<b>NA</b>
		4	Maize		<b>35.0</b>
			African Maize		<b>47.5</b>
		5	Tur		<b>77.0</b>
		6	Moong		<b>110.0</b>
		7	Moth		<b>62.0</b>
		8	Urad		<b>100.0</b>
		9	Groundnut		<b>62.0</b>
		10	Sesamum		<b>200.0</b>
		11	Castor		<b>175.0</b>
12	Soyabean		<b>60.0</b>		
13	Guar seed		<b>190.0</b>		
8	Chemical fertilizer (NPK) availability in the local market (ç)	Details	Adequate	Shortage	Not available
		Urea	√		
		DAP	√		
		SSP	√		
		Others	√		
9	Prevailing market price of fertilizer	Details	Price (Rs. per kg)		
		Urea	<b>6.25</b>		
		DAP	<b>24.90</b>		
		SSP (powder)	<b>6.90</b>		
		SSP (granules)	<b>7.50</b>		
		Others	<b>NA</b>		
10	Availability of agricultural labourers (ç)	Easily available	Shortage	Not available	
			√		
11	Prevailing wage rate for casual labourers in agriculture (Rs/day)	Male	Female		
		<b>Rs. 250</b>	<b>Rs. 200</b>		
12	Availability of institutional credit for agriculture and allied activities in the state	Target (Rs. crore)	Achievement (Rs. crore)		
		<b>NA</b>	<b>NA</b>		
13	Electricity availability for irrigation pump sets (numbers of hour per day)	<b>7-8 Hrs</b>			
14	Availability of farm machinery for timely sowing, harvesting and other operations (ç)	Easily available	Shortage	Not available	
		√			
15	Availability of organic manure, farm-yard-manure, vermin-compost, bio-fertilizer (ç)	Adequate	Shortage	Not available	
		√			
Remarks and observations					

**Note: Data reported are provisional. NA implies Not Available.**

**Agro- Economic Research Centre  
University of Delhi, Delhi-110007**

**Indicators of Agriculture performance Compiled for the  
Planning Commission**

Name of AERC: **Delhi**

State: **Haryana**

Quarter Covered: **Apr- Jun 2015**

Sl. No.	Indicators	Current status					
		Actual		Normal			
1	Average Rainfall(mm) 01-04-2015 to 30-06-2015	<b>(35 mm 1/4/2015 to 30/04/2015)</b>		<b>7.5 mm (1/4/2015 to 30/04/2015)</b>			
		<b>(28.9 mm 1/6/2015 to 24/06/2015)</b>		<b>29.4 mm (1/6/2015 to 24/06/2015)</b>			
		Data relate above mentioned periods due to non-availability of data from April to June, 2015		Data relate to above mentioned periods due to non-availability of data from April to June, 2015			
2	No. of districts received deficit rainfall in the state	No. of districts with deficit rainfall			Total no. of districts		
		<b>11</b>			<b>21</b>		
3	Area covered under major crops in Rabi season	Sl. no.	Name of the crop	Actual area (Lakh ha)		Targeted area (lakh ha)	
		1.	Wheat	<b>25.00</b>		NA	
		2.	Gram	<b>1.00</b>		NA	
		3.	Mustard	<b>5.10</b>		NA	
4	Incidence of major pests and disease in principal crops sown(ç)	Sl. no.	Name of the crop	Severe	Moderate	Low	Not at all
		1.	Gram			ç	
5	Farm output price of major crops	Sl. no.	Name of the crop		Price(Rs. Per quintal)		
		1.	Wheat		<b>1400-1600</b>		
		2.	Gram		<b>3500-4000</b>		
		3.	Mustard		<b>3000-4000</b>		
6	Seed availability in the local market for major crops(ç)	Sl. no.	Name of the crop	Adequate	Shortage	Not available	
		1.	Wheat	ç			
		2.	Gram	ç			
		3.	Mustard	ç			

**Quarterly Report: April– June 2015**

7	Prevailing market price of seed(certified) of major crops	Sl. no.	Name of the crop	Price(Rs. per kg)	
		1.	Wheat	<b>35-40</b>	
		2.	Gram	<b>80-90</b>	
		3.	Mustard	<b>80-90</b>	
8	Chemical fertilizer (NPK) availability in the local market (ç)	Details	Adequate	Shortage	Not available
		Urea		ç	
		DAP		ç	
		SSP		ç	
		Others		ç	
9	Prevailing market price of fertilizer	Details	Price (Rs. per kg)		
		Urea	<b>300-400 /Bag</b>		
		DAP	<b>1200-1400 /Bag</b>		
10	Availability of agricultural labours (ç)	Easily available	Shortage	Not available	
			ç		
11	Prevailing wage rate for casual labourers in agriculture (Rs/day)	Male	Female		
		<b>Shortage (Rs.250-300)</b>	<b>Shortage (Rs.250-300)</b>		
12	Availability of Institutional credit for agriculture in the state	Target (Rs. crore)	Achievement (Rs. crore)		
		<b>NA</b>	<b>NA</b>		
13	Electricity availability for irrigation pump sets (numbers of hour per day)	<b>NA</b>			
14	Availability of farm machinery for timely sowing, harvesting and other operations (ç)	Easily available	Shortage	Not available	
		ç			
15	Availability of organic manure, farm-yard-manure, vermi-compost, bio-fertilizer (ç)	Adequate	Shortage	Not available	
			ç		
Remarks and observations	Excess rainfall in 11 districts in June 2015 out of the 21 districts is expected to encourage farmers for normal sowing of kharif crops.				

**Note: Data shall be collected quarterly consisting of 1<sup>st</sup> Quarter – July to September, 2<sup>nd</sup> Quarter – October to December, 3<sup>rd</sup> Quarter – January to March and 4<sup>th</sup> Quarter – April to June.**

## Indicators of Agriculture Performance

Name of AERC: **Shimla**      State: **Himachal Pradesh**      Quarter covered: **Apr- Jun 2015**

Sr. No.	Indicators	Current status						
1.	Average Rainfall(mm.)	Actual			Normal			
		<b>50.5</b>			<b>60</b>			
2.	No. of districts received deficit rainfall in the state	No. of districts with deficit rainfall			Total no. of districts			
		<b>0 (Nil)</b>			<b>12</b>			
3.	Area covered under major crops	Sr. no.	Name of the crop	Actual area (ha.)	Targeted area (ha.)			
		1.	Maize	<b>280000</b>	<b>295000</b>			
		2.	Paddy	<b>18000</b>	<b>76000</b>			
4.	Incidence of major pests and diseases in principal crops sown	Sr. no.	Name of the crop	Severe	Moderate	Low	Not at all	
		1.	Maize	-	-	-	-	
5.	Farm output price of major crops	Sr. no.	Name of the crop				Price( Rs. Per quintal)	
		1.	Maize				<b>1250</b>	
		2.	Paddy				<b>1310 - 1345</b>	
6.	Seed availability in the local market for major crops	Sr. no.	Name of the crop	Adequate	Shortage		Not available	
		1.	Maize	√				
		2.	Paddy	√				
7.	Prevailing market price of seed of major crops	Sr. no.	Name of the crop				Price (Rs. Per kgs.)	
		1.	Maize				<b>30-150</b>	
		2.	Paddy				<b>60</b>	
8.	Chemical fertilizers(NPK) availability in the local market	Details		Adequate	Shortage		Not available	
		Urea		ç				
		DAP			ç			
		SSP		ç				
		Others		ç				
9.	Prevailing market price of fertilizer	Details		Price (Rs. Per kg.)				
		Urea		<b>5.42</b>				
		DAP(12:32:16)		<b>21.80</b>				
		SSP		<b>10.00</b>				
		Others(C A N)		<b>18.10</b>				
10.	Availability of agricultural laborers	Easily available		Shortage			Not available	
		ç						
11.	Prevailing wage rate for casual labourers in agriculture(Rs./ day)	Male			Female			
		<b>Rs. 150</b>			<b>Rs. 150</b>			



**Quarterly Report: April– June 2015**

12.	Availability of institutional credit for agriculture in the state	Target(Rs. Crore)		Achievement(Rs. Crore)
		3438.63*		2775.97*
13.	Electricity available for irrigation pump sets(no. of hour per day)	Electricity for irrigation pump is available 20 hours per day		
14.	Availability of farm machinery for timely sowing, harvesting and other operations	Easily available	Shortage	Not available
		√		
15.	Availability of organic manure, farmyard-manure, vermin-compost, bio-fertilizer	Adequate	Shortage	Not available
			√	
Remarks and observations		There is 20% net irrigated area in Himachal Pradesh.		

\*Note: The credit data is pertaining to April – June 2015

**AGRO-ECONOMIC RESEARCH CENTRE FOR BIHAR & JHARKHAND**

(Ministry of Agriculture, Government of India)

**T M BHAGALPUR UNIVERSITY, BHAGALPUR – 812 007**

Name of AERC: **Bhagalpur**

State: **Jharkhand**

Quarter Covered: **Apr - Jun 2015**

Sl. No.	Indicators	Current status					
		Actual			Normal		
1	Average Rainfall (mm)	<b>192 approx.</b>			<b>255.87</b>		
2	No of districts received deficit rainfall in the state	No of districts with deficit rainfall			Total number of districts		
		<b>16</b>			<b>24</b>		
3	Area covered under major crops	Sl. no.	Name of the crop	Actual area ( Lakh ha)		Targeted area (Lakh ha)	
		1	Garma paddy	<b>0.0280</b>		<b>0.0450</b>	
		2	Garma maize	<b>0.0087</b>		<b>0.0125</b>	
		3	Garma moong	<b>0.0026</b>		<b>0.0035</b>	
		4	Vegetables	<b>0.0604</b>		<b>0.0710</b>	
4	Incidence of major pests and diseases in principal crops sown (ç)	Sl. no.	Name of the Crop	Severe	Moderate	Low	Not at all
		1	Garma paddy				ç
		2	Garma maize				ç
		3	Garma moong				ç
		4	Vegetables			ç	
5	Farm output price of major crops	Sl. no.	Name of the crop		Price (Rs per quintal)		
		1	Rice (medium)		<b>2300</b>		
		2	Wheat		<b>1300</b>		
		3	Maize		<b>1200</b>		
		4	Lentil		<b>6300</b>		
		5	Arhar		<b>9500</b>		
		6	Gram		<b>5700</b>		
6	Seed availability in the local market for major crops (ç)	Sl. no.	Name of the crop	Adequate	Shortage	Not available	
		1	Garma paddy	ç			
		2	Garma maize	ç			
		3	Garma moong	ç			
		4	Vegetables	ç			

**Quarterly Report: April– June 2015**

7	Prevailing market price of seed of major crops	Sl. no.	Name of the crop	Price (Rs per kgs)	
		1	Garma paddy (hybrid)	<b>250</b>	
		2	Garma maize (hybrid)	<b>275</b>	
		3	Garma moong	<b>80</b>	
		4	Vegetables	---	
8	Chemical fertilizer (NPK) availability in the local market (ç)	Details	Adequate	Shortage	Not available
		Urea	ç		
		DAP	ç		
		SSP	ç		
		Others	ç		
9	Prevailing market price of fertilizer	Details	Price (Rs. per kg)		
		Urea	<b>8.00</b>		
		DAP	<b>15.00</b>		
		SSP	<b>10.00</b>		
		Others	<b>10.00</b>		
10	Availability of agricultural labourers (ç)	Easily available	Shortage	Not available	
			ç		
11	Prevailing wage rate for casual labourers in agriculture (Rs/day)	Male	Female		
		<b>200</b>	<b>100</b>		
12	Availability of institutional credit for agriculture in the state	Target (Rs crore)	Achievement (Rs crore)		
		<b>7078.38 (Annual)</b>	<b>1420 (Approx)</b>		
13	Electricity availability for irrigation pump sets (numbers of hour per day)	<b>5-6 hrs. approx.</b>			
14	Availability of farm machinery for timely sowing, harvesting and other operations (ç)	Easily available	Shortage	Not available	
			ç		
15	Availability of organic manure, farm-yard-manure, vermin-compost, bio-fertilizer (ç)	Adequate	Shortage	Not available	
			ç		
Remarks and observations					

**Note: Data shall be collected quarterly consisting of 1<sup>st</sup> quarter – Jan to March; 2<sup>nd</sup> Quarter – April to June; 3<sup>rd</sup> Quarter – July to September and 4<sup>th</sup> Quarter – October to December.**

**The Agro Centers shall provide the quarterly data immediately in the following week and ADRTC, after verification, shall compile the All India Report and submit the quarterly All India Report to the Ministry by the 2nd week after the end of the quarter. Timely submission by the Agro Centers is indispensable for ADRTC to comply with the above time schedule.**

## ADRTC – Bangalore

### Indicators of Agriculture Performance Compiled for the Planning Commission

Name of AERC: ADRTC

State: Karnataka

Quarter Covered: Apr - Jun 2015

Sl. No.	Indicators	Current status					
		Actual			Normal		
1	Average Rainfall (mm)	<b>350</b>			<b>312.9</b>		
2	No of districts received deficit rainfall in the state	No of districts with deficit rainfall			Total number of districts		
		<b>April-3</b> <b>May- 9</b> <b>June- 8</b>			<b>30</b>		
3	Area covered under major crops	Sl. no.	Name of the crop	Actual area ( Lakh ha)		Targeted area (Lakh ha)	
		1	Paddy	<b>1.42</b>		<b>10.57</b>	
		2	Groundnut	<b>0.67</b>		<b>5.97</b>	
		3	Maize	<b>3.00</b>		<b>12.08</b>	
		4	Sunflower	<b>0.17</b>		<b>1.69</b>	
		5	Red gram	<b>0.92</b>		<b>8.16</b>	
4	Incidence of major pests and diseases in principal crops sown (ç)	Sl. no.	Name of the Crop	Severe	Moderate	Low	Not at all
		1	Paddy			ç	
		2	Groundnut			ç	
		3	Maize			ç	
		4	Sunflower			-	
		5	Red gram			-	
5	Farm output price of major crops	Sl. no.	Name of the crop			Price (Rs. per quintal)	
		1	Paddy			<b>1450</b>	
		2	Groundnut			<b>4700</b>	
		3	Maize			<b>1300</b>	
		4	Sunflower			<b>3100</b>	
		5	Red gram			<b>6800</b>	
6	Seed availability in the local market for major crops (ç)	Sl. no.	Name of the crop	Adequate	Shortage	Not available	
		1	Paddy	ç			
		2	Groundnut	ç			
		3	Maize	ç			
		4	Sunflower	ç			
		5	Red gram	ç			

**Quarterly Report: April– June 2015**

7	Prevailing market price of seed of major crops	Sl. no.	Name of the crop	Price (Rs. per kgs)	
		1	Paddy	<b>25</b>	
		2	Groundnut	<b>100</b>	
		3	Maize	<b>50</b>	
		4	Sunflower	<b>180</b>	
		5	Red gram	<b>95</b>	
8	Chemical fertilizer (NPK) availability in the local market (ç)	Details	Adequate	Shortage	Not available
		Urea	ç		
		DAP	ç		
		SSP	ç		
		Others	ç		
9	Prevailing market price of fertilizer	Details	Price (Rs. per kg)		
		Urea	<b>5.72</b>		
		DAP	<b>25.32</b>		
		SSP	<b>7.9</b>		
		Others			
10	Availability of agricultural labourers (ç)	Easily available	Shortage	Not available	
			ç		
11	Prevailing wage rate for casual labourers in agriculture (Rs/day)	Male	Female		
		<b>300</b>	<b>225</b>		
12	Availability of institutional credit for agriculture in the state	Target (Rs crore)	Achievement (Rs crore)		
		<b>Rs. 57.25</b>	<b>Rs. 62.29</b>		
13	Electricity availability for irrigation pump sets (numbers of hour per day)	<b>4 hrs</b>			
14	Availability of farm machinery for timely sowing, harvesting and other operations (ç)	Easily available	Shortage	Not available	
		ç			
15	Availability of organic manure, farm-yard-manure, vermin-compost, bio-fertilizer (ç)	Adequate	Shortage	Not available	
		ç			
Remarks and observations					

**Note: Data shall be collected quarterly consisting of 1<sup>st</sup> quarter – Jan to March; 2<sup>nd</sup> Quarter – April to June; 3<sup>rd</sup> Quarter – July to September and 4<sup>th</sup> Quarter – October to December.**

**The Agro Centres shall provide the quarterly data immediately in the following week and ADRTC, after verification, shall compile the All India Report and submit the quarterly All India Report to the Ministry by the 2<sup>nd</sup> week after the end of the quarter. Timely submission by the Agro Centres is indispensable for ADRTC to comply with the above time schedule.**

## Indicators of Agriculture Performance Compiled for the Planning Commission

Name of AERC: **Jabalpur**

State: **Madhya Pradesh**

Quarter Covered: **Apr –Jun 2015**

Sl. No.	Indicators	Current status					
		1	Average Rainfall (mm)	Actual			Normal
		<b>144.7</b>			<b>126.0</b>		
2	No of districts received deficit rainfall in the state	No of districts with deficit rainfall			Total number of districts		
		<b>9</b>			<b>51</b>		
3	Area covered under major crops	Sl. no.	Name of the crop	Actual area ( Lakh ha)		Targeted area (Lakh ha)	
		1	Paddy	<b>2.49</b>		<b>11.5</b>	
		2	Maize	<b>7.39</b>		<b>64.2</b>	
		3	Urad	<b>1.75</b>		<b>19.7</b>	
		4	Arhar	<b>1.52</b>		<b>25.8</b>	
		5	Soybean	<b>37.34</b>		<b>66.1</b>	
		6	Groundnut	<b>0.71</b>		<b>21.0</b>	
		7	Jowar	<b>1.01</b>		<b>45.7</b>	
		8	Cotton	<b>5.30</b>		<b>85.5</b>	
		9	Moong	<b>0.49</b>		<b>30.5</b>	
4	Incidence of major pests and diseases in principal crops sown (ç)	Sl. no.	Name of the Crop	Severe	Moderate	Low	Not at all
		1	Paddy				ç
		2	Maize				ç
		3	Jowar				ç
		4	Arhar				ç
		5	Soybean				ç
		6	Groundnut				ç
5	Farm output price of major crops	Sl. no.	Name of the crop			Price (Rs per quintal)	
		1	Paddy			<b>1170-1800</b>	
		2	Arhar			<b>6225-6600</b>	
		3	Jowar			<b>1134-1651</b>	
		4	Soybean			<b>3359-3825</b>	
		5	Maize			<b>1200-1546</b>	
		6	Ground Nut			<b>4250-5165</b>	
6	Seed availability in the local market for major crops (ç)	Sl. no.	Name of the crop	Adequate	Shortage	Not available	
		1	Paddy	ç			
		2	Maize (Hybrid)	ç			
		3	Arhar	ç			
		4	Soybean	ç			
		5	Groundnut	ç			

**Quarterly Report: April– June 2015**

		6	Jowar	₹		
		7	Cotton	₹		
		8	Moong	₹		
7	Prevailing market price of seed of major crops	Sl. no.	Name of the crop		Price (Rs. per kgs)	
		1	Paddy		<b>30-37</b>	
		2	Maize (hybrid)		<b>34</b>	
		3	Soybean		<b>53</b>	
		4	Arhar		<b>87</b>	
		5	Groundnut		<b>70</b>	
		6	Jowar		<b>35</b>	
8	Chemical fertilizer (NPK) availability in the local market (₹)	Details		Adequate	Shortage	Not available
		Urea		₹		
		DAP		₹		
		SSP		₹		
		Others		₹		
9	Prevailing market price of fertilizer	Details		Price (Rs. per kg)		
		Urea		<b>6.04</b>		
		DAP		<b>25.14</b>		
		SSP		<b>6.10</b>		
		Others (12:32:16)		<b>23.10</b>		
10	Availability of agricultural labourers (₹)	Easily available		Shortage	Not available	
				₹		
11	Prevailing wage rate for casual labourers in agriculture (Rs/day)	Male			Female	
		<b>200</b>			<b>175</b>	
12	Availability of institutional credit for agriculture in the state (data Available up to 31 <sup>st</sup> March 2015)	Target (Rs crore)			Achievement (Rs crore)	
		<b>53391</b>			<b>49871</b>	
13	Electricity availability for irrigation pump sets (numbers of hour per day)	<b>8 hrs.</b>				
14	Availability of farm machinery for timely sowing, harvesting and other operations (₹)	Easily available		Shortage	Not available	
		₹				
15	Availability of organic manure, farm-yard-manure, vermin-compost, bio-fertilizer (₹)	Adequate		Shortage	Not available	
				₹		
Remarks and observations						

**Note: Data shall be collected quarterly consisting of 1<sup>st</sup> quarter – Jan to March; 2<sup>nd</sup> Quarter – April to June; 3<sup>rd</sup> Quarter – July to September and 4<sup>th</sup> Quarter – October to December.**

**The Agro Centres shall provide the quarterly data immediately in the following week and ADRTC, after verification, shall compile the All India Report and submit the quarterly All India Report to the Ministry by the 2nd week after the end of the quarter. Timely submission by the Agro Centres is indispensable for ADRTC to comply with the above time schedule.**

**AGRO-ECONOMIC RESEARCH CENTRE,  
Gokhale Institute of Politics and Economics  
Pune - 411004**

**INDICATORS OF AGRICULTURE PERFORMANCE  
COMPILED FOR THE PLANNING COMMISSION**

Name of AERC: **Pune**

State: **Maharashtra**

Quarter Covered: **Apr - Jun 2015**

Sl. No.	Indicators	Current Status					
		Actual		Normal			
1	Average Rainfall (mm) 1/4/15 to 31/6/15	<b>239</b>		<b>262.30</b>			
2	No of districts received deficit rainfall in the state	No. of districts with deficit rainfall <b>1</b>		Total number of districts <b>33</b>			
3	Area covered under major crops Rabi Season (Provisional)	Sl. No.	Name of the Crop		Actual Area Lakh (ha)	Targeted area Lakh (ha)	
		1	Kharif Jowar		<b>1.6</b>	<b>11.44</b>	
		2	Tur		<b>6.07</b>	<b>11.37</b>	
		3	Cotton		<b>29.98</b>	<b>33.56</b>	
		4	Soyabean		<b>22.95</b>	<b>27.99</b>	
		5	Total Kharif		<b>77.72</b>	<b>143.56</b>	
4	Incidence of major pests and diseases in principal crops sown (ç)	Sl. No.	Name of the crop	severe	Moderate	Low	Not at all
		1	Kharif Jowar				ç
		2	Tur				ç
		3	Cotton				ç
		4	Soyabean				ç
5	Farm output price of major crops (per quintal)	Sl. No.	Name of the crop		Price (Rs. Per quintal)		
		1	Kharif Jowar		<b>1624</b>		
		2	Tur		<b>4350</b>		
		3	Cotton		<b>4050</b>		
		4	Soyabean		<b>3000</b>		
6	Seed availability in the local market for major crops (ç)	Sl. No.	Name of the crop	Adequate	Shortage	Not available	
		1	Kharif Jowar	ç			
		2	Tur	ç			
		3	Cotton	ç			
		4	Soyabean	ç			
7	Prevailing market price of seed of major crops	Sl. No.	Name of the crop		Price (Rs. Per Kgs)		
		1	Kharif Jowar		<b>38</b>		
		2	Tur		<b>42</b>		
		3	Cotton (Bt cotton)		<b>1844</b>		
		4	Soyabean		<b>34</b>		



**Quarterly Report: April– June 2015**

8	Chemical fertilizer (NPK) availability in the local market (ç)	Details	Adequate	Shortage	Not available
		Urea	ç		
		DAP	ç		
		SSP	ç		
		Others	ç		
9	Prevailing market price of fertilizer	Details		Price (Rs. Per kg)	
		Urea		<b>8.5</b>	
		DAP		<b>2.4</b>	
		SSP		<b>6.00</b>	
		Others		<b>12-22</b>	
10	Availability of agricultural labourers (ç)	Easily available	Shortage		Not available
			<b>Labour shortage during peak agricultural operations</b>		
11	Prevailing wage rate for casual labourers in agriculture (Rs./day)	Male		Female	
		<b>Rs. 120.00</b>		<b>Rs. 100.00</b>	
12	Availability of institutional credit for agriculture in the state	Target (Rs. Crore)		Achievement (Rs. Crore)	
		NA		NA	
13	Electricity availability for irrigation pump sets (numbers of hour per day)	<b>Load shedding for several hours</b>			
14	Availability of farm machinery for timely sowing, harvesting and other operations (√)	Easily available	Shortage		Not available
			ç		
15	Availability of organic manure, farm yard-manure, vermin-compost, bio-fertilizer (√)	Adequate		Shortage	
				ç	
Remarks and Observations					

## Indicators of Agricultural Performance Compiled for the Planning Commission

Name of AERC: **Jorhat**

State: **Manipur**

Quarter Covered: **April- June 2015**

Sr. No.	Indicators	Current Status					
		Actual			Normal		
1	Average Rainfall (mm) 01-04-2015 to 30-06-2015	<b>661.6</b>			<b>741.3</b>		
2	No .of districts received deficit rainfall in the state	No of districts with deficit rainfall			Total number of districts		
		<b>1</b>			<b>9</b>		
3	Area covered under major crops	Sr. no.	Name of the crop	Actual area (lakh ha)		Targeted area (Lakh ha)	
		1	Paddy	<b>2.40</b>		<b>2.50</b>	
		2	Oilseeds	<b>0.37</b>		<b>0.39</b>	
		3	Maize	<b>0.26</b>		<b>0.29</b>	
		4	Pulses	<b>0.30</b>		<b>0.33</b>	
		5	Sugarcane	<b>0.05</b>		<b>0.06</b>	
4	Incidence of major pests and diseases in principal crops sown (ha)	Sr. no.	Name of the Crop	Severe	Moderate	Low	Not at all
		1	Paddy		√		
		2	Oilseeds		√		
		3	Maize		√		
		4	Pulses		√		
		5	Sugarcane		√		
5	Farm output price of major crops	Sr no.	Name of the crop		Price(Rs per quintal)		
		1	Paddy		<b>1290.00</b>		
		2	Oilseeds		<b>2900.00</b>		
		3	Maize		<b>1280.00</b>		
		4	Pulses		<b>3500.00</b>		
		5	Sugarcane		<b>2500.00</b>		
6	Seed availability in the local market for major crops	Sr. no.	Name of the crop	Adequate	Shortage	Not available	
		1	Paddy		ç		
		2	Oilseeds		ç		
		3	Maize		ç		
		4	Pulses		ç		
		5	Sugarcane		ç		

**Quarterly Report: April– June 2015**

7	Prevailing market price of seed(certified)of major crops	Sr. no.	Name of the crop		Price (Rs. per kgs)	
		1	Paddy		<b>17.00</b>	
		2	Oilseeds		<b>105.00</b>	
		3	Maize		<b>16.50</b>	
		4	Pulses		<b>130.00</b>	
		5	Sugarcane		<b>30.00</b>	
8	Chemical Fertilizer( NPK) availability in the local market	Details		Adequate	Shortage	Not available
		Urea			ç	
		DAP			ç	
		SSP			ç	
		Others			ç	
9	Prevailing market price of Fertilizer	Details			Price(Rs per kgs)	
		Urea			<b>8.00</b>	
		DAP			<b>22.00</b>	
		SSP			<b>19.50</b>	
		Others			<b>15.00-18.00</b>	
10	Availability of agricultural Labours	Easily available	Shortage		Not available	
			ç			
11	Prevailing wage rate for casual labourers in agriculture ( Rs/day)	Male			Female	
		<b>Rs. 220.00</b>			<b>Rs.150.00</b>	
12	Availability of institutional credit for agriculture in the State	Target (Rs. in Lakhs)			Achievement (Rs. in Lakh)	
		<b>Rs. 11173.40 Lakhs</b>			<b>Rs. 2458.07 Lakhs</b>	
13	Electricity available for irrigation pump sets ( numbers of hour per day)	<b>NA</b>				
14	Availability of farm machinery for timely sowing, harvesting and other operations	Easily available	Shortage		Not available	
			√			
15	Availability of organic manure, farm-yard manure, vermin-compost, bio-fertilizer	Adequate	Shortage		Not available	
			√			
Remarks and Observations						

## Indicators of Agriculture Performance Compiled for the Planning Commission

Name of AERC: **Jorhat**

State: **Meghalaya**

Quarter Covered: **Apr - Jun 2015**

Sl. No.	Indicators	Current status					
		1	Average Rainfall (mm)	Actual			Normal
		<b>946.3</b>			<b>1016.4</b>		
2	No of districts received deficit rainfall in the state	No of districts with deficit rainfall			Total number of districts		
		<b>1</b>			<b>7</b>		
3	Area covered under major crops	Sl. no.	Name of the crop	Actual area ( Lakh ha)		Targeted area (Lakh ha)	
		1	Autumn Paddy	<b>1.09</b>		<b>1.53</b>	
		2	Maize	<b>0.18</b>		<b>0.20</b>	
		3	Pulses	<b>0.07</b>		<b>0.09</b>	
		4	Jute	<b>0.05</b>		<b>0.06</b>	
		5	Oilseeds	<b>0.13</b>		<b>0.19</b>	
4	Incidence of major pests and diseases in principal crops sown (ç)	Sl. no.	Name of the Crop	Severe	Moderate	Low	Not at all
		1	Autumn Paddy		ç		
		2	Maize		ç		
		3	Pulses		ç		
		4	Jute		ç		
		5	Oilseeds		ç		
5	Farm output price of major crops	Sl. no.	Name of the crop			Price (Rs per quintal)	
		1	Autumn Paddy			<b>1260.00</b>	
		2	Maize			<b>1220.00</b>	
		3	Pulses			<b>3700.00</b>	
		4	Jute			<b>2200.00</b>	
		5	Oilseeds			<b>2950.00</b>	
6	Seed availability in the local market for major crops (ç)	Sl. no.	Name of the crop	Adequate	Shortage	Not available	
		1	Autumn Paddy		ç		
		2	Maize		ç		
		3	Pulses		ç		
		4	Jute		ç		
		5	Oilseeds		ç		

**Quarterly Report: April– June 2015**

7	Prevailing market price of seed of major crops	Sl. no.	Name of the crop		Price (Rs per kgs)
		1	Autumn Paddy		<b>17.00</b>
		2	Maize		<b>20.00</b>
		3	Pulses		<b>125.00</b>
		4	Jute		<b>115.00</b>
		5	Oilseeds		<b>112.00</b>
8	Chemical fertilizer (NPK) availability in the local market (ç)	Details	Adequate	Shortage	Not available
		Urea		ç	
		DAP		√	
		SSP		√	
		Others		√	
9	Prevailing market price of fertilizer	Details	Price (Rs. per kg)		
		Urea	<b>8.00</b>		
		DAP	<b>24.00</b>		
		SSP	<b>8.50</b>		
		Others	<b>15.00-19.00</b>		
10	Availability of agricultural labourers (ç)	Easily available	Shortage	Not available	
			ç		
11	Prevailing wage rate for casual labourers in agriculture (Rs/day)	Male		Female	
		<b>Rs. 240</b>		<b>Rs. 150</b>	
12	Availability of institutional credit for agriculture in the state	Target (Rs crore)		Achievement (Rs crore)	
		<b>Rs. 1225.83</b>		<b>Rs. 245.17</b>	
13	Electricity availability for irrigation pump sets (numbers of hour per day)	<b>NA</b>			
14	Availability of farm machinery for timely sowing, harvesting and other operations (ç)	Easily available	Shortage	Not available	
			√		
15	Availability of organic manure, farm-yard-manure, vermin-compost, bio-fertilizer (ç)	Adequate	Shortage	Not available	
			√		
Remarks and observations					

**Note: Data shall be collected quarterly consisting of 1<sup>st</sup> quarter – Jan to March; 2<sup>nd</sup> Quarter – April to June; 3<sup>rd</sup> Quarter – July to September and 4<sup>th</sup> Quarter – October to December.**

**The Agro Centres shall provide the quarterly data immediately in the following week and ADRTC, after verification, shall compile the All India Report and submit the quarterly All India Report to the Ministry by the 2nd week after the end of the quarter. Timely submission by the Agro Centres is indispensable for ADRTC to comply with the above time schedule.**

## Indicators of Agriculture Performance Compiled for the Planning Commission

Name of AERC: **Jorhat**

State: **Mizoram**

Quarter Covered: **Apr - Jun 2015**

Sl. No.	Indicators	Current status					
		Actual			Normal		
1	Average Rainfall (mm)	<b>814.8</b>			<b>395.7</b>		
2	No of districts received deficit rainfall in the state	No of districts with deficit rainfall			Total number of districts		
		<b>0</b>			<b>8</b>		
3	Area covered under major crops	Sl. no.	Name of the crop	Actual area ( Lakh ha)	Targeted area (Lakh ha)		
		1	WRC Kharif	<b>0.15</b>	<b>0.20</b>		
		2	Oilseeds	<b>0.03</b>	<b>0.05</b>		
		3	Maize	<b>0.07</b>	<b>0.09</b>		
		4	Pulses	<b>0.04</b>	<b>0.07</b>		
		5	Sugarcane	<b>0.01</b>	<b>0.02</b>		
4	Incidence of major pests and diseases in principal crops sown (ç)	Sl. no.	Name of the Crop	Severe	Moderate	Low	Not at all
		1	WRC Kharif		ç		
		2	Oilseeds		ç		
		3	Maize		ç		
		4	Pulses		ç		
		5	Sugarcane		ç		
5	Farm output price of major crops	Sl. no.	Name of the crop			Price (Rs per quintal)	
		1	WRC Kharif			<b>1310.00</b>	
		2	Oilseeds			<b>2900.00</b>	
		3	Maize			<b>1285.00</b>	
		4	Pulses			<b>3600.00</b>	
		5	Sugarcane			<b>2500.00</b>	
6	Seed availability in the local market for major crops (ç)	Sl. no.	Name of the crop	Adequate	Shortage	Not available	
		1	WRC Kharif		ç		
		2	Oilseeds		ç		
		3	Maize		ç		
		4	Pulses		ç		
		5	Sugarcane		ç		
7	Prevailing market price of seed of major crops	Sl. no.	Name of the crop			Price (Rs per kgs)	
		1	WRC Kharif			<b>15.50</b>	
		2	Oilseeds			<b>110.00</b>	
		3	Maize			<b>17.50</b>	
		4	Pulses			<b>125.00</b>	
		5	Sugarcane			<b>29.00</b>	

**Quarterly Report: April– June 2015**

8	Chemical fertilizer (NPK) availability in the local market (ç)	Details	Adequate	Shortage	Not available
		Urea		ç	
		DAP		√	
		SSP		√	
		Others		√	
9	Prevailing market price of fertilizer	Details	Price (Rs. per kg)		
		Urea	<b>8.00</b>		
		DAP	<b>22.00</b>		
		SSP	<b>7.50</b>		
		Others	<b>15.00-19.50</b>		
10	Availability of agricultural labourers (ç)	Easily available	Shortage	Not available	
			ç		
11	Prevailing wage rate for casual labourers in agriculture (Rs/day)	Male	Female		
		<b>Rs. 250</b>	<b>Rs. 200</b>		
12	Availability of institutional credit for agriculture in the state	Target (Rs. crore)	Achievement (Rs. crore)		
		<b>Rs. 310.14</b>	<b>Rs. 155.07</b>		
13	Electricity availability for irrigation pump sets (numbers of hour per day)	NA			
14	Availability of farm machinery for timely sowing, harvesting and other operations (ç)	Easily available	Shortage	Not available	
			√		
15	Availability of organic manure, farm-yard-manure, vermin-compost, bio-fertilizer (ç)	Adequate	Shortage	Not available	
			√		
Remarks and observations					

**Note: Data shall be collected quarterly consisting of 1<sup>st</sup> quarter – Jan to March; 2<sup>nd</sup> Quarter – April to June; 3<sup>rd</sup> Quarter – July to September and 4<sup>th</sup> Quarter – October to December.**

**The Agro Centres shall provide the quarterly data immediately in the following week and ADRTC, after verification, shall compile the All India Report and submit the quarterly All India Report to the Ministry by the 2nd week after the end of the quarter. Timely submission by the Agro Centres is indispensable for ADRTC to comply with the above time schedule.**

## Indicators of Agriculture Performance Compiled for the Planning Commission

Name of AERC: **Jorhat**

State: **Nagaland** Quarter Covered: **Apr- Jun 2015**

Sl. No.	Indicators	Current status					
		1	Average Rainfall (mm)	Actual			Normal
		<b>595.2</b>			<b>687.5</b>		
2	No of districts received deficit rainfall in the state	No of districts with deficit rainfall			Total number of districts		
		<b>2</b>			<b>11</b>		
3	Area covered under major crops	Sl. no.	Name of the crop	Actual area ( Lakh ha)		Targeted area (Lakh ha)	
		1	Paddy	<b>1.82</b>		<b>2.90</b>	
		2	Oilseeds	<b>0.64</b>		<b>0.69</b>	
		3	Pulses	<b>0.32</b>		<b>0.40</b>	
		4	Maize	<b>0.70</b>		<b>0.86</b>	
		5	Jute	<b>0.05</b>		<b>0.09</b>	
4	Incidence of major pests and diseases in principal crops sown (ç)	Sl. no.	Name of the Crop	Severe	Moderate	Low	Not at all
		1	Paddy		ç		
		2	Oilseeds		ç		
		3	Pulses		ç		
		4	Maize		ç		
		5	Jute		ç		
5	Farm output price of major crops	Sl. no.	Name of the crop			Price (Rs per quintal)	
		1	Paddy			<b>1310.00</b>	
		2	Oilseeds			<b>3000.00</b>	
		3	Pulses			<b>3950.00</b>	
		4	Maize			<b>1280.00</b>	
		5	Jute			<b>2300.00</b>	
6	Seed availability in the local market for major crops (ç)	Sl. no.	Name of the crop	Adequate	Shortage	Not available	
		1	Paddy		ç		
		2	Oilseeds		ç		
		3	Pulses		ç		
		4	Maize		ç		
		5	Jute		ç		
7	Prevailing market price of seed of major crops	Sl. no.	Name of the crop		Price (Rs. per kgs)		
		1	Paddy		<b>16.50</b>		
		2	Oilseeds		<b>110.00</b>		



**Quarterly Report: April– June 2015**

		3	Pulses		<b>135.00</b>
		4	Maize		<b>18.00</b>
		5	Jute		<b>32.50</b>
8	Chemical fertilizer (NPK) availability in the local market (ç)	Details	Adequate	Shortage	Not available
		Urea		ç	
		DAP		√	
		SSP		√	
		Others		√	
9	Prevailing market price of fertilizer	Details	Price (Rs. per kg)		
		Urea	<b>8.50</b>		
		DAP	<b>22.00</b>		
		SSP	<b>9.00</b>		
		Others	<b>15.00-18.50</b>		
10	Availability of agricultural labourers (ç)	Easily available		Shortage	Not available
				ç	
11	Prevailing wage rate for casual labourers in agriculture (Rs/day)	Male		Female	
		<b>Rs. 230</b>		<b>Rs. 170</b>	
12	Availability of institutional credit for agriculture in the state	Target (Rs crore)		Achievement (Rs crore)	
		<b>Rs. 12.05</b>		<b>Rs. 2.17</b>	
13	Electricity availability for irrigation pump sets (numbers of hour per day)	NA			
14	Availability of farm machinery for timely sowing, harvesting and other operations (ç)	Easily available		Shortage	Not available
				√	
15	Availability of organic manure, farm-yard-manure, vermin-compost, bio-fertilizer (ç)	Adequate		Shortage	Not available
				√	
Remarks and observations					

**Note: Data shall be collected quarterly consisting of 1<sup>st</sup> quarter – Jan to March; 2<sup>nd</sup> Quarter – April to June; 3<sup>rd</sup> Quarter – July to September and 4<sup>th</sup> Quarter – October to December.**

**The Agro Centres shall provide the quarterly data immediately in the following week and ADRTC, after verification, shall compile the All India Report and submit the quarterly All India Report to the Ministry by the 2nd week after the end of the quarter. Timely submission by the Agro Centres is indispensable for ADRTC to comply with the above time schedule.**

**AGRO-ECONOMIC RESEARCH CENTRE, PAU, LUDHIANA**  
**INDICATORS OF AGRICULTURE PERFORMANCE**  
 COMPILED FOR THE PLANNING COMMISSION

Name of AERC: PAU

Name of the State: Punjab

Period Covered: Apr – Jun 2015

Sl. No.	Indicators	Current Status					
1	Average Rainfall (mm) * 01.04.15 to 30.06.2015	Actual			Normal		
		94.8			72.9		
2	No of districts received deficit rainfall in the state	No. of districts with deficit rainfall			Total number of districts		
		3			20*		
3	Area covered under major crops (2014-15)	Sl. No.	Name of the Crop		Actual Area Lakh (ha)	Targeted area Lakh (ha)	
		1	Wheat		35.14	34.70	
		2	Paddy		28.94	26.50	
		3	Cotton		4.20	5.30	
		4	Maize		1.26	2.00	
		5	Mustard		0.31	0.45	
		6	Sugarcane		0.94	1.10	
		7	Sunflower		0.09	0.20	
4	Incidence of major pests and diseases in principal crops sown (ç)	Sl. No.	Name of the crop	Severe	Moderate	Low	Not at all
		1	Wheat	-	-	ç	
		2	Paddy	-	-	-	ç
		3	Cotton	-	-	-	ç
		4	Maize	-	-	ç	-
		5	Mustard	-	-	ç	-
		6	Sugarcane	-	-	ç	-
		7	Sunflower	-	-	ç	-
5	Farm output price of major crops	Sl. No.	Name of the crop		Price (Rs. Per quintal)		
		1	Wheat		1450		
		2	Paddy		-		
		3	Cotton (A)		4400-4700		
		4	Maize		1100-1300		
		5	Mustard		3270-3950		
		6	Sugarcane		-		
		7	Sunflower		2800-3050		
6	Seed availability in the local market for major crops (ç)	Sl. No.	Name of the crop	Adequate	Shortage	Not available	
		1	Wheat	-	-		
		2	Paddy	ç			
		3	Cotton	ç			
		4	Maize	ç			
		5	Mustard	-	-		
		6	Sugarcane	-	-		
		7	Sunflower	-	-		

**Quarterly Report: April– June 2015**

7	Prevailing market price of seed of major crops	Sl. No.	Name of the crop	Price (Rs. Per Kgs)	
		1	Wheat	-	
		2	Paddy	35-40	
		3	Cotton (Bt)	2000-2225	
		4	Maize(Hybrid)	175	
		5	Mustard	-	
		6	Sugarcane	-	
		7	Sunflower	-	
8	Chemical fertilizer (NPK) availability in the local market (ç)	Details	Adequate	Shortage	Not available
		Urea	ç		
		DAP	ç		
		SSP	ç		
		Others			
9	Prevailing market price of fertilizer	Details		Price (Rs. Per kg)	
		Urea		5.40	
		DAP		22.70	
		MOP		16.80	
		Others		-	
10	Availability of agricultural labourers (ç)	Easily available	shortage	Not available	
			√		
11	Prevailing wage rate for casual labourers in agriculture (Rs./day)	Male		Female	
		350-425		-	
12	Availability of institutional credit for agriculture in the state**	Target (Rs. Crore)		Achievement (Rs. Crore)	
		Rs. 79564		Rs. 81924	
13	Electricity availability for irrigation pump sets (numbers of hour per day)	5 - 8 hrs			
14	Availability of farm machinery for timely sowing, harvesting and other operations (√)	Easily available	Shortage	Not available	
		ç			
15	Availability of organic manure, farm yard-manure, vermin-compost, bio-fertilizer (√)	Adequate	Shortage	Not available	
			ç		
Remarks and Observations					

Note: \* Rainfall information awaited from the concerned Department.

\*\* Data pertain to financial year ending March, 2015.

**Agro-Economic Research Centre, Vallabh Vidyanagar**  
**Indicators of Agriculture Performance**  
**Compiled for the Planning Commission**

Name of the State: **Rajasthan**

Quarter Covered: **Apr - Jun 2015**

Sl. No.	Indicators	Current status					
		Actual			Normal		
1	Average Rainfall (mm) (01.06.2015 to 24.06.2015)	<b>41.5 mm</b>			<b>27.1 mm</b>		
2	No of districts received deficit rainfall in the state (01.06.2015 to 24.06.2015)	No of districts with deficit rainfall			Total number of districts		
		<b>6</b>			<b>33</b>		
3	Area covered under major crops (As on 26.06.2015 as per Dir. of Agri, Jaipur, Rajasthan)	Sl. No.	Name of the crop	Actual area ( 000 ha)		Targeted area (000 ha)	
		1	Maize	<b>351.1</b>		<b>1100</b>	
		2	Jowar	<b>40.6</b>		<b>650</b>	
		3	Bajra	<b>126.7</b>		<b>4400</b>	
		4	Moong	<b>42.3</b>		<b>1040</b>	
		5.	Soyabean	<b>189.3</b>		<b>1000</b>	
		6.	Guar	<b>232.2</b>		<b>4000</b>	
		7.	All Kharif Crops	<b>1702.9</b>		<b>15783</b>	
4	Incidence of major pests and diseases in principal crops sown (ç)	Sl. No.	Name of the Crop	Severe	Moderate	Low	Not at all
		1	Maize				√
		2	Guar				√
		3	Bajra				√
		4	Moong				√
5	Farm output price of major crops (As on 30/06/2015)	Sl. No.	All Crops			Price (Rs per quintal)	
		1	Wheat (1482)			<b>1300-1650</b>	
		2	Jowar			<b>1450-2650</b>	
		3	Bajra			<b>1020-1350</b>	
		4	Maize (Yellow)			<b>1171-1325</b>	
		5	Gram			<b>3468-4248</b>	
		6	Mustard			<b>3680-4200</b>	
6	Seed availability in the local market for major crops (ç) ( <a href="http://www.seednet.gov.in">www.seednet.gov.in</a> )	Sl. No.	Name of the crop	Adequate	Shortage	Not available	
		1	Jowar	√			
		2	Moong	√			
		3	Groundnut	√			
		4	Bajra	√			
		5	Maize	√			
		6	Guar	ç			

**Quarterly Report: April– June 2015**

7	Prevailing market price of seed of major crops	Sl. No.	Name of the crop	Price (Rs per kg)	
		1	Soybean	<b>40-50</b>	
		2	Moong	<b>82</b>	
		3	Groundnut	<b>72-76</b>	
		4	Bajra	<b>61.33</b>	
		5	Maize	<b>37.5-47.5</b>	
		6	Guar	<b>110-190</b>	
8	Chemical fertilizer (NPK) availability in the local market (ç)	Details	Adequate	Shortage	Not available
		Urea	ç		
		DAP	ç		
		SSP	ç		
		Others	ç		
9	Prevailing market price of fertilizer	Details	Price (Rs. per kg)		
		Urea	<b>6.20</b>		
		DAP	<b>24.80</b>		
		SSP	<b>6.90 (Powder), 7.50 (Grain)</b>		
		Others /NPK	<b>16.40</b>		
10	Availability of agricultural labourers (ç)	Easily available	Shortage	Not available	
			√		
11	Prevailing wage rate for casual labourers in agriculture (Rs/day)	Male	Female		
		<b>Rs. 250</b>	<b>Rs. 200</b>		
12	Availability of institutional credit for agriculture in the state	Target (Rs. crore)	Achievement (Rs. crore)		
		<b>NA</b>	<b>NA</b>		
13	Electricity availability for irrigation pump sets (numbers of hour per day)	<b>5-6 Hrs.</b>			
14	Availability of farm machinery for timely sowing, harvesting and other operations (ç)	Easily available	Shortage	Not available	
		√			
15	Availability of organic manure, farm-yard-manure, vermin-compost, bio-fertilizer (ç)	Adequate	Shortage	Not available	
		√			
Remarks and observations					

**Note: (1) Data reported are provisional.**

**(2) NA: Not Available.**

**(3) Data on seeds requirement and availability for Rabi season for Rajasthan is not available.**

## Indicators of Agriculture Performance Compiled for the Planning Commission

Name of AERC: **Madras University** State: **Tamil Nadu** Quarter Covered: **Apr- Jun 2015**

Sl. No.	Indicators	Current status					
1	Average Rainfall (mm) South west monsoon (January to March, 2015)	Actual			Normal		
		<b>252.0</b>			<b>136.3</b>		
2	No of districts received deficit rainfall in the state	No of districts with deficit rainfall			Total number of districts		
		<b>7</b>			<b>32</b>		
3	Area covered under major crops	Sl. no.	Name of the crop	Actual area (lakh ha)		Targeted area (lakh ha)	
		1	Paddy	<b>0.30</b>		<b>3.30</b>	
		2	Millets	<b>0.30</b>		<b>1.93</b>	
		3	Pulses	<b>0.43</b>		<b>0.53</b>	
		4	Oilseeds	<b>0.24</b>		<b>0.88</b>	
4	Incidence of major pests and diseases in principal crops sown (ç)	Sl. no.	Name of the Crop	Severe	Moderate	Low	Not at all
		1	Paddy			√	
		2	Millets			√	
		3	Groundnuts			√	
		4	Cotton			√	
5	Farm output price of major crops	Sl. no.	Name of the crop			Price (Rs. per quintal)	
		1	Paddy			<b>1450-1480</b>	
		2	Pulses			<b>6000-7500</b>	
		3	Groundnut			<b>4800-5500</b>	
		4	Millets			<b>2000-2500</b>	
6	Seed availability in the local market for major crops (ç)	Sl. no.	Name of the crop	Adequate	Shortage	Not available	
		1	Paddy	√			
		2	Pulses	√			
		3	Oilseeds	√			
		4	Cotton	√			
		5	Millets	√			
7	Prevailing market price of seed of major crops	Sl. no.	Name of the crop			Price (Rs. per Quintal)	
		1	Paddy			<b>2600-3000</b>	
		2	Pulses			<b>8000-11500</b>	
		3	Oil seeds			<b>6500-8000</b>	
		4	Cotton			<b>3200-4250</b>	
		5	Millets			<b>2500-3000</b>	

**Quarterly Report: April– June 2015**

8	Chemical fertilizer (NPK) availability in the local market (ç)	Details	Adequate	Shortage	Not available
		Urea	ç		
		DAP	ç		
		SSP	ç		
		Others	ç		
9	Prevailing market price of fertilizer	Details	Price (Rs. Per 50 kg)		
		Urea	<b>290.00</b>		
		DAP	<b>1275.00</b>		
		SSP	<b>365.00</b>		
		Others (20:20:13)	<b>906.00</b>		
10	Availability of agricultural labourers (ç)	Easily available	Shortage	Not available	
		ç			
11	Prevailing wage rate for casual labourers in agriculture (Rs/day)	Male	Female		
		<b>Rs. 200-250</b>	<b>Rs. 175-200</b>		
12	Availability of institutional credit for agriculture in the state	Target (Rs. crore)	Achievement (Rs. crore)		
		<b>88593.44</b>	<b>NA</b>		
13	Electricity availability for irrigation pump sets (numbers of hour per day)	<b>Shortage</b>			
14	Availability of farm machinery for timely sowing, harvesting and other operations (ç)	Easily available	Shortage	Not available	
			ç		
15	Availability of organic manure, farm-yard-manure, vermin-compost, bio-fertilizer (ç)	Adequate	Shortage	Not available	
			ç		
Remarks and observations					

**Note: Data shall be collected quarterly consisting of 1<sup>st</sup> quarter – Jan to March; 2<sup>nd</sup> Quarter – April to June; 3<sup>rd</sup> Quarter – July to September and 4<sup>th</sup> Quarter – October to December.**

**The Agro Centres shall provide the quarterly data immediately in the following week and ADRTC, after verification, shall compile the All India Report and submit the quarterly All India Report to the Ministry by the 2nd week after the end of the quarter. Timely submission by the Agro Centres is indispensable for ADRTC to comply with the above time schedule.**

## Indicators of Agriculture Performance Compiled for the Planning Commission

Name of AERC: **Jorhat**

State: **Tripura**

Quarter Covered: **Apr - Jun 2015**

Sl. No.	Indicators	Current status					
		Actual			Normal		
1	Average Rainfall (mm)	<b>744.9</b>			<b>936.1</b>		
2	No of districts received deficit rainfall in the state	No of districts with deficit rainfall			Total number of districts		
		<b>1</b>			<b>4</b>		
3	Area covered under major crops	Sl. no.	Name of the crop	Actual area (Lakh ha)	Targeted area (Lakh ha)		
		1	Paddy	<b>2.63</b>	<b>2.75</b>		
		2	Maize	<b>0.03</b>	<b>0.05</b>		
		3	Pulses	<b>0.10</b>	<b>0.13</b>		
		4	Sugarcane	<b>0.02</b>	<b>0.03</b>		
		5	Jute	<b>0.03</b>	<b>0.05</b>		
4	Incidence of major pests and diseases in principal crops sown (ç)	Sl. no.	Name of the Crop	Severe	Moderate	Low	Not at all
		1	Paddy		ç		
		2	Maize		ç		
		3	Pulses		ç		
		4	Sugarcane		ç		
		5	Jute		ç		
5	Farm output price of major crops	Sl. no.	Name of the crop		Price (Rs per quintal)		
		1	Paddy		<b>1250.00</b>		
		2	Maize		<b>1280.00</b>		
		3	Pulses		<b>3590.00</b>		
		4	Sugarcane		<b>2400.00</b>		
		5	Jute		<b>2300.00</b>		
6	Seed availability in the local market for major crops (ç)	Sl. no.	Name of the crop	Adequate	Shortage	Not available	
		1	Paddy		ç		
		2	Maize		ç		
		3	Pulses		ç		
		4	Sugarcane		ç		
		5	Jute		ç		



**Quarterly Report: April– June 2015**

7	Prevailing market price of seed of major crops	Sl. no.	Name of the crop	Price (Rs per kgs)	
		1	Paddy	<b>16.00</b>	
		2	Maize	<b>17.50</b>	
		3	Pulses	<b>130.00</b>	
		4	Sugarcane	<b>32.00</b>	
		5	Jute	<b>90.00</b>	
8	Chemical fertilizer (NPK) availability in the local market (ç)	Details	Adequate	Shortage	Not available
		Urea		ç	
		DAP		√	
		SSP		√	
		Others		√	
9	Prevailing market price of fertilizer	Details	Price (Rs. per kg)		
		Urea	<b>7.50</b>		
		DAP	<b>22.00</b>		
		SSP	<b>9.00</b>		
		Others	<b>15.00-19.00</b>		
10	Availability of agricultural labourers (ç)	Easily available	Shortage	Not available	
			ç		
11	Prevailing wage rate for casual labourers in agriculture (Rs/day)	Male	Female		
		<b>Rs. 250</b>	<b>Rs. 150</b>		
12	Availability of institutional credit for agriculture in the state	Target (Rs crore)	Achievement (Rs crore)		
		<b>Rs. 525.40</b>	<b>Rs. 283.72</b>		
13	Electricity availability for irrigation pump sets (numbers of hour per day)	NA			
14	Availability of farm machinery for timely sowing, harvesting and other operations (ç)	Easily available	Shortage	Not available	
			√		
15	Availability of organic manure, farm-yard-manure, vermin-compost, bio-fertilizer (ç)	Adequate	Shortage	Not available	
			√		
Remarks and observations					

Note: Data shall be collected quarterly consisting of 1<sup>st</sup> quarter – Jan to March; 2<sup>nd</sup> Quarter – April to June; 3<sup>rd</sup> Quarter – July to September and 4<sup>th</sup> Quarter – October to December.

The Agro Centres shall provide the quarterly data immediately in the following week and ADRTC, after verification, shall compile the All India Report and submit the quarterly All India Report to the Ministry by the 2nd week after the end of the quarter. Timely submission by the Agro Centres is indispensable for ADRTC to comply with the above time schedule.

Sources: 1) Economic survey, 2) Statistical handbook, 3) Website of agriculture department, 4) Nedfi data bank, 5) IMD, website and 5) Minutes of SLBC meeting

**Agro- Economic Research Centre**  
**University of Delhi, Delhi-110007**  
**Indicators of Agriculture performance Compiled for the**  
**Planning Commission**

Name of the AERC: **Delhi**      State: **Uttrakhand**      Quarter Covered: **Apr - Jun 2015**

Sl. No.	Indicators	Current status					
		1	Average Rainfall (mm)	Actual			Normal
		<b>117.6</b>			<b>146.3</b>		
2	No. of districts received deficit rainfall in the state	No of districts with deficit rainfall			Total no. of districts		
		<b>1</b>			<b>13</b>		
3	Area covered under major crops in Rabi season	Sl. no.	Name of the crop		Actual area (lakh ha)	Targeted area (lakh ha)	
		1.	Wheat		<b>3.5 - 4.0</b>	<b>NA</b>	
		2.	Mustard		<b>0.15 - 0.20</b>	<b>NA</b>	
4	Incidence of major pests and disease in principal crops sown(ç)	Sl. no.	Name of the crop	Severe	Moderate	Low	Not at all
		1.	Wheat			√	
		2.	Mustard			√	
		3.	Sugarcane			√	
		4.	Potato			√	
5	Farm output price of major crops	Sl. no.	Name of the crop		Price(Rs. Per quintal)		
		1.	Wheat		<b>1500 - 2000</b>		
		2.	Mustard		<b>3500 - 4000</b>		
6	Seed availability in the local market for major crops(ç)	Sl. no.	Name of the crop	Adequate	Shortage	Not available	
		1.	Wheat	√			
		2.	Mustard	√			
7	Prevailing market price of seed(certified) of major crops	Sl. no.	Name of the crop		Price(Rs per kg)		
		1.	Wheat		<b>40 - 45</b>		
		2.	Mustard		<b>90 - 100</b>		
8	Chemical fertilizer (NPK) availability in the local market(ç)	Details		Adequate	Shortage		Not available
		Urea		ç			
		DAP		ç			
9	Prevailing market price of fertilizer	Details		Price(Rs.)			
		Urea		<b>600-650/- per 50 kg bag</b>			
		DAP		<b>1400-1600/- per 50 kg bag</b>			

**Quarterly Report: April– June 2015**

10	Availability of agricultural labours (ç)	Easily available	Shortage	Not available
			ç	
11	Prevailing wage rate for casual labourers in agriculture (Rs/day)	Male		Female
		<b>Rs. 200-300 /day</b>		<b>Rs. 250-300 /day</b>
12	Availability of Institutional credit for agriculture in the state	Target (Rs. crore)		Achievement (Rs. crore)
		NA		NA
13	Electricity availability for irrigation pump sets (numbers of hour per day)	NA		
14	Availability of farm machinery for timely sowing, harvesting and other operations (ç)	Easily available	Shortage	Not available
			ç	
15	Availability of organic manure, farm-yard-manure, vermi-compost, bio-fertilizer (ç)	Adequate	Shortage	Not available
			<b>Medium</b>	
Remarks and observations		<b>Excess rainfall in all the 13 districts may impact crop production negatively.</b>		

**Note: Data shall be collected quarterly consisting of 1<sup>st</sup> Quarter – July to September, 2<sup>nd</sup> Quarter – October to December, 3<sup>rd</sup> Quarter – January to March and 4<sup>th</sup> Quarter – April to June.**

## Indicators of Agriculture performance Compiled for the Planning Commission

Name of AERC: **Allahabad**      State: **Uttar Pradesh**      Quarter Covered: **Apr - Jun 2015**

Sl. No.	Indicators	Current status					
1	Average Rainfall(mm) 01-01-2012 to 31-03-2012	Actual			Normal		
		<b>84.4</b>			<b>95.0</b>		
2	No. of districts received deficit rainfall in the state	No. of districts with deficit rainfall			Total no. of districts		
		<b>8</b>			<b>75</b>		
3	Area covered under major crops	Sl. no.	Name of the crop	Actual area (lakh ha)	Targeted area (lakh ha)		
		1	Paddy	<b>411.19</b>	<b>6045.42</b>		
		2	Maize	<b>189.93</b>	<b>774.96</b>		
		3	Urd	<b>15.03</b>	<b>646.90</b>		
		4	Moong	<b>2.64</b>	<b>49.30</b>		
4	Incidence of major pests and disease in principal crops sown(ç)	Sl. no.	Name of the crop	Severe	Moderate	Low	Not at all
		1	Paddy			√	
		2	Maize			√	
		3	Urd			√	
		4	Moong			√	
5	Farm output price of major crops	Sl. no.	Name of the crop		Price(Rs. Per quintal)		
		1	Wheat		<b>1400-1600</b>		
		2	Mustard		<b>3000-3500</b>		
		3	Massore		<b>5500-7500</b>		
		4	Gram		<b>4000-4500</b>		
6	Seed availability in the local market for major crops(ç)	Sl. no.	Name of the crop	Adequate	Shortage	Not available	
		1	Paddy	√			
		2	Maize	√			
		3	Urd	√			
		4	Moong	√			
7	Prevailing market price of seed(certified) of major crops	Sl. no.	Name of the crop		Price (Rs. per kgs)		
		1	Paddy		<b>30-75</b>		
		2	Maize		<b>55-150</b>		
		3	Urd		<b>110-115</b>		
		4	Moong		<b>125-150</b>		
8	Chemical fertilizer (NPK) availability in the local market(ç)	Details		Adequate	Shortage	Not available	
		Urea		√			
		DAP		√			
		SSP		√			
		Others		√			

**Quarterly Report: April– June 2015**

9	Prevailing market price of fertilizer (The price will go high in next quarter)	Details	Price(Rs. per kgs)		
		Urea	6.70-8.00		
		DAP	23.00-25.00		
		SSP	9.00-10.00		
		Others	12.00-14.00		
10	Availability of agricultural labours (ç)	Easily available	Shortage	Not available	
			√		
11	Prevailing wage rate for casual labourers in agriculture (Rs/day)	Male		Female	
		150-200		125-150	
12	Availability of Institutional credit for agriculture in the state (Crop Loan)	Target (Rs. Crore)		Achievement (Rs. Crore)	
		33608.44		3168.62	
13	Electricity availability for irrigation pump sets (numbers of hour per day)	8 to 10 hours			
14	Availability of farm machinery for timely sowing, harvesting and other operations (ç) (X <sup>1</sup> )	Easily available	Shortage	Not available	
		√	√		
15	Availability of organic manure, farm-yard-manure, (vermin-compost, bio-fertilizer (ç) (X <sup>2</sup> ))	Adequate	Shortage	Not available	
		√	√		
Remarks and observations					

**Note:** Data shall be collected quarterly consisting of 1<sup>st</sup> Quarter – July to September, 2<sup>nd</sup> Quarter – October to December, 3<sup>rd</sup> Quarter – January to March and 4<sup>th</sup> Quarter – April to June.

**Remark and Observation:**

Information from Sr. No. 1 to 4 has been collected from Directorate of Agriculture, U.P., and Lucknow.

The availability of institutional credit for agriculture (Crop loan & KCC) in U.P. has also been collected from Directorate of Agriculture U.P., Lucknow.

Apart from these most of information have been collected from the farmers of Allahabad district.

The prices of fertilizers in open markets were much higher than that of cooperative stores.

The information of availability for Institutional credit for agriculture (Crop loan & KCC) in the State is up to 30.06.2015

Electricity availability for irrigation pump sets was very irregular across the state.

## Indicators of Agriculture Performance Compiled for the Planning Commission

Name of AERC: **Shantiniketan**

State: **West Bengal**

Quarter Covered: **Apr - Jun 2015**

No.	Indicators	Current status					
		Actual			Normal		
1	Average Rainfall (mm)	<b>3729.0</b>			<b>3450.1</b>		
2	No of districts received deficit rainfall in the state	No of districts with deficit rainfall			Total number of districts		
		<b>4</b>			<b>19</b>		
3	Area covered under major crops	Sl. no.	Name of the major crops	Actual area ( Lakh ha)	Targeted area (Lakh ha)		
		1	Aus Paddy	<b>0.87</b>	<b>2.20</b>		
		2	Aman Paddy	<b>0.12</b>	<b>40.70</b>		
		3	Maize	<b>0.17</b>	<b>0.35</b>		
		4	Kalai(Urad)	<b>0.14</b>	<b>0.65</b>		
		5	Sugar cane	<b>0.13</b>	<b>0.20</b>		
		6	Jute	<b>5.47</b>	<b>5.90</b>		
4	Incidence of major pests and diseases in principal crops sown (ç)	Sl. no.	Name of the major crops	Severe	Moderate	Low	Not at all
		1	Aus Paddy			ç	
		2	Aman Paddy			ç	
		3	Maize				ç
		4	Kalai(Urad)				ç
		5	Sugar cane			ç	
		6	Jute				ç
5	Farm output price of major crops	Sl. no.	Name of the major crops		Price (Rs per quintal)		
		1	Aus Paddy		<b>950.00</b>		
		2	Aman Paddy		<b>1180.00</b>		
		3	Maize		<b>1070.00</b>		
		4	Kalai(Urad)		<b>6200.00</b>		
		5	Sugar cane (Gur )		<b>2875.00</b>		
		6	Jute		<b>3750.00</b>		
6	Seed availability in the local market for major crops (ç)	Sl. no.	Name of the major crops	Adequate	Shortage	Not available	
		1	Aus Paddy	ç			
		2	Aman Paddy	ç			
		3	Maize	ç			
		4	Kalai(Urad)	ç			
		5	Sugar cane	ç			
		6	Jute	ç			
7	Prevailing market price of seed of major crops	Sl. no.	Name of the major crops		Price (Rs. per kgs)		
		1	Aus Paddy		<b>24.00</b>		

**Quarterly Report: April– June 2015**

		2	Aman Paddy	<b>30.00</b>	
		3	Maize	<b>15.00</b>	
		4	Kalai(Urad)	<b>37.00</b>	
		5	Sugar cane	<b>40.00</b>	
		6	Jute	<b>45.00</b>	
8	Chemical fertilizer (NPK) availability in the local market (ç)	Details	Adequate	Shortage	Not available
		Urea	ç		
		DAP	ç		
		SSP	ç		
		Others	ç		
9	Prevailing market price of fertilizer	Details	Price (Rs. per kg)		
		Urea	<b>8.50</b>		
		DAP	<b>27.00</b>		
		SSP	<b>10.50</b>		
		Others	<b>25.00</b>		
10	Availability of agricultural labourers (ç)	Easily available	Shortage	Not available	
			ç		
11	Prevailing wage rate for casual labourers in agriculture (Rs/day)	Male	Female		
		<b>235.00</b>	<b>235.00</b>		
12	Availability of institutional credit for agriculture in the state	Target (Rs. crore)	Achievement (Rs. crore)		
		<b>33971.28</b>	<b>16781.77</b>		
13	Electricity availability for irrigation pump sets (numbers of hour per day)	NA			
14	Availability of farm machinery for timely sowing, harvesting and other operations (ç)	Easily available	Shortage	Not available	
			ç		
15	Availability of organic manure, farm-yard-manure, vermin-compost, bio-fertilizer (ç)	Adequate	Shortage	Not available	
		ç			
Remarks and observations					

**Note: Data shall be collected quarterly consisting of 1<sup>st</sup> quarter – Jan to March; 2<sup>nd</sup> Quarter – April to June; 3<sup>rd</sup> Quarter – July to September and 4<sup>th</sup> Quarter – October to December. The Agro Centres shall provide the quarterly data immediately in the following week and ADRTC, after verification, shall compile the All India Report and submit the quarterly All India Report to the Ministry by the 2nd week after the end of the quarter. Timely submission by the Agro Centres is indispensable for ADRTC to comply with the above time schedule.**



**INSTITUTE FOR SOCIAL AND ECONOMIC CHANGE**

Dr. V.K.R.V. Rao Road, Nagarabhavi, Bangalore – 560 072. INDIA

Ph. : 91-80-23215468, 23215519 Fax: 91-080-23217008

E-mail : [admin@isec.ac.in](mailto:admin@isec.ac.in) Web : <http://www.isec.ac.in>

Bangalore – 560 072